ROMAN SCRIBE

1965

ALLEN COUNTY PUBLIC LIBRARY
3 1833 07494 4544

1965

ROMAN

SCRIBE

Dedication

To honor our community--
To honor an outstanding "citizen" of our school--
To honor one of Ovid's great sports fans--
To honor the man who is first to give and last to ask--

The Staff of the 1965 Roman Scribe respectfully dedicate their work to "Mr. Ovid," Harold S. Beardslee.

Harold S. Beardslee

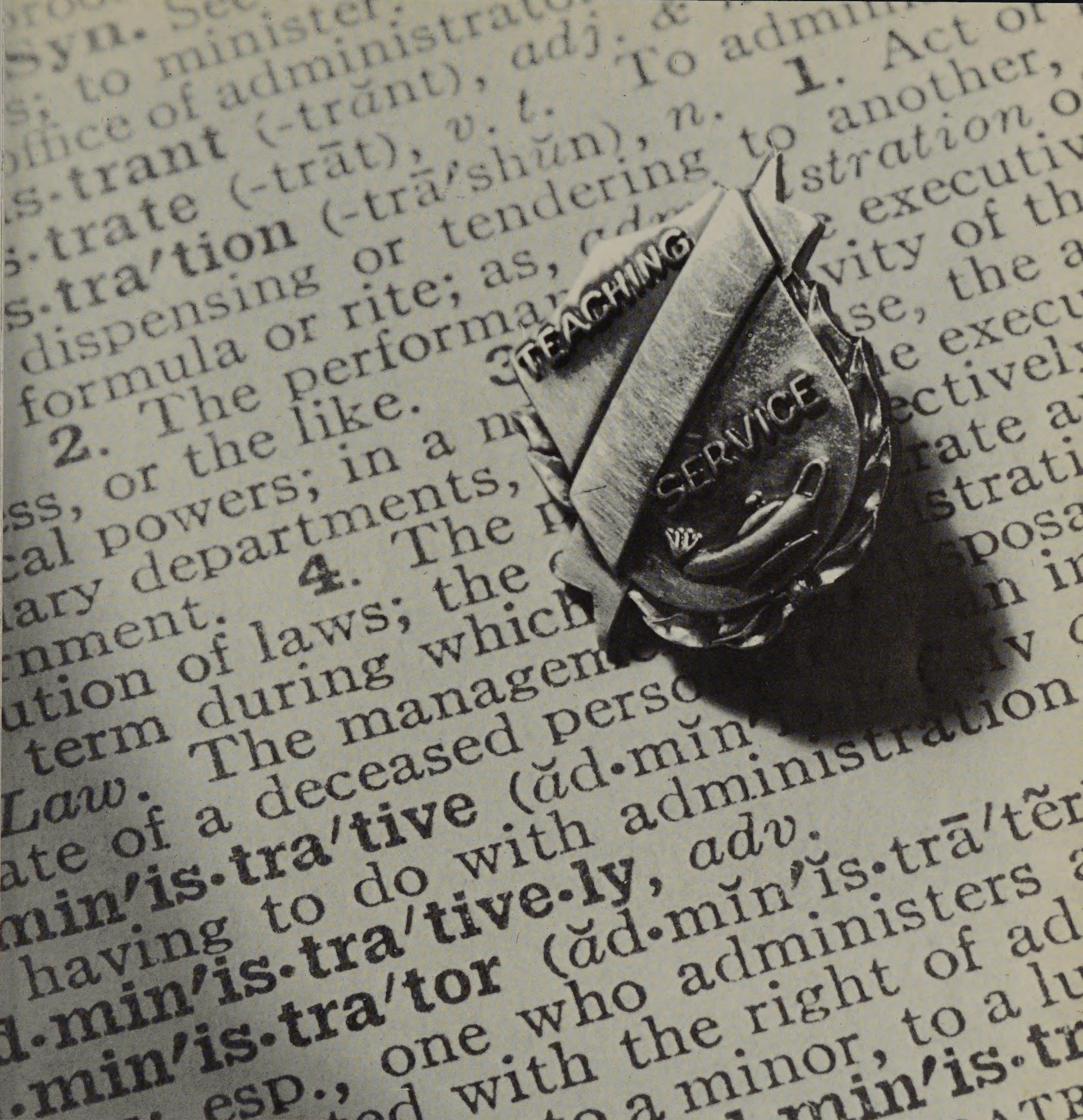

ADMINISTRATION

MR. BEAUCHAMP
Superintendent

MR. FLAUGHER
Principal

MRS. McCREERY

MISS STEVENS

MRS. POLLARD

TOP ROW Don Craig; Raymond Stewart; Frank Rivest; Ellsworth Cook. BOTTOM ROW Stanley Loznak; Harold Green; Francis Johnson.

FACULTY

FACULTY

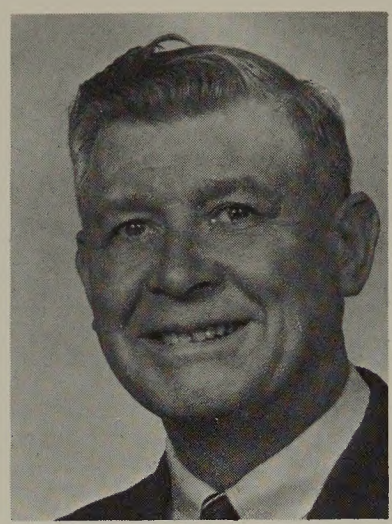

ALBERT D. ACKLEY
Agriculture; 30 years; B.S., Michigan State University.

MRS. CHARLENE AUSTIN
Commercial; 1 year; B.A.; Central Michigan University.

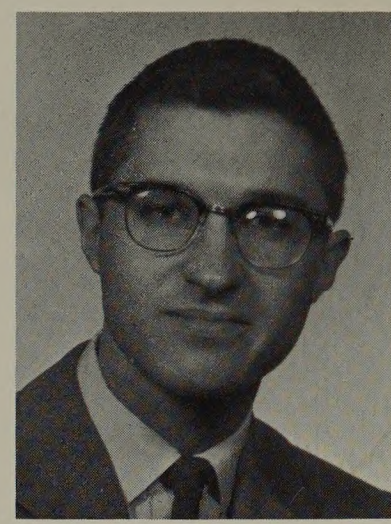

EuGENE R. BECKER
Chemistry, Physics, Mathematics; 3 years; B.S., Albion College.

MRS. VIRGINIA M. CHAMBERLAIN
Eighth Grade, General Science; Girls Phys. Ed.; 3 years; B.S. Michigan State University.

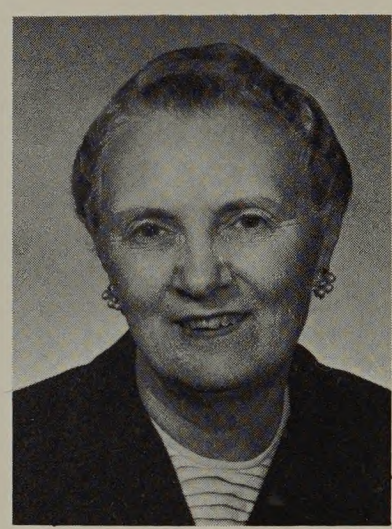

MRS. MILDRED COUNTRYMAN
Librarian; 11 years; Attended Western Michigan University.

MRS. SALLY BORON
English, History; 1 year; B.A., Michigan State University.

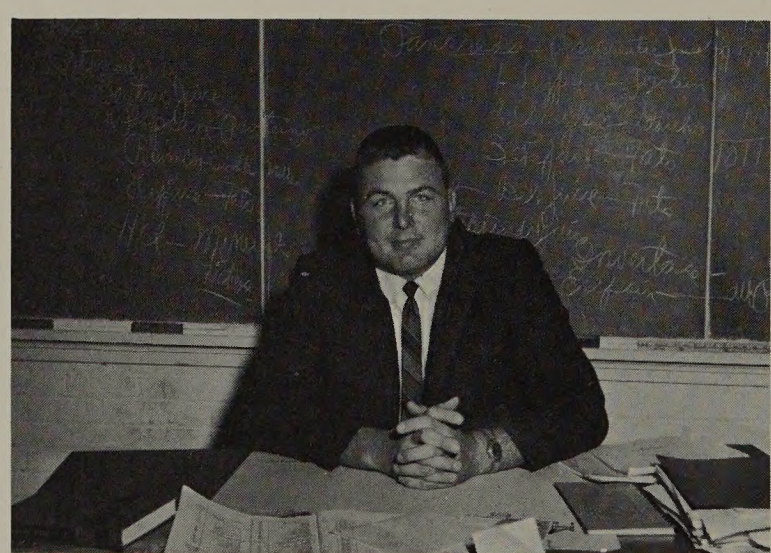

LARRY ESSENMACHER
Phys. Ed., Mathematics, Varsity Football, Varsity Track Coach; 4 years; B.A., Alma College.

FOTOS

MRS. EVELYN HALL
Home Economics, General Science; 14 years; B.S., Michigan State University.

RICHARD HOSE
Algebra, Geometry, General Mathematics; 4 years; B.S., Central Michigan University; J.V. Basketball Coach.

MISS NANCY JENSEN
History, English, Eighth Grade; 3 years; B.A., Central Michigan University.

JAMES KEATING
Counselor, English; 3 years; B.A., Notre Dame; M.A., Michigan State University.

EDGAR KELLEY
Social Studies; Senior Play and Yearbook Advisor. 4 years; B.A., Michigan State University; M.A., Michigan State University.

MRS. MARIE KELLEY
English, Speech, Debate Coach, Jr. Play; 2 years; B.A., Central Michigan University.

JOHN GOEBEL
History, Biology; Baseball Coach; 4 years; B.A., Michigan State University.

GERALD MEREDITH
Social Studies; Assistant Football, Head Basketball Coach; 2 years; B.A., Michigan State University.

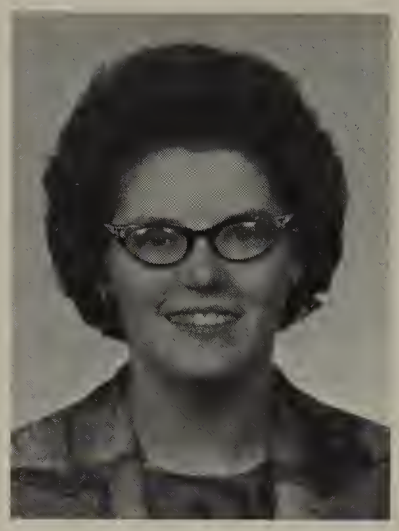

MRS. MARY PORUBSKY
Commercial; 2 years; B.A., Michigan State University.

FRANCIS J. SEIDEL
English, Foreign Languages; 1 year; B.A., Central Michigan University.

LEONARD SHAFELY
Commercial; 1 year; B.A., Michigan State University.

MRS. PHYLLIS FRALEY
Study Hall, 1 year.

DONALD G. THAYER
Music; 13 years; B. Mus., Michigan State University; M.A., Michigan State University.

LAURENCE PETERS
Industrial Arts; Farm Shop; 14 years; B. Ind. Arts, Michigan State University.

SENIORS

OFFICERS

REPRESENTATIVES

VALEDICTORIAN

JULIE WARREN
(Julie)
"Every man is a volume if you know how to read him."
National Honor Soc. 2; F.T.A. 3, Parl. 1; Pep Club 3; F.H.A. 4; Senate 1, Sec. 1; Spanish Club 2; Annual Staff 1; Jr. Play; Sr. Play; Christmas Play 1; Band 5; Band Council 1; Majorettes 3; Committees.

SALUTATORIAN

ELIZABETH BETTS
(Lizzy)
"She has the habit of looking on the good side of things."
Spanish Club; Senator 12th; Annual Staff; Sr. Play; Committees.

CLASS MOTTO

"Each Man Is the Architect of His Own Future"

CLASS COLOR

Mint Green and Silver

CLASS FLOWER

White Rose

THOMAS ALDERMAN
(Tom)
"He shifted his brain into neutral but his mouth rattled on."
Basketball 2; Baseball 1; Track 1; Jr. Class Pres.; Student Senate 1; Jr. Play; Sr. Play; Spanish Club 2, Sec. 1; Committees.

JACKSON BATES
(Doc)
"Don't take life too seriously, you never get out of it alive anyway."
Band 4; Spanish Club 3; Track 1; Basketball 1; Sr. Rep.; Student Council 2; Annual Staff; Ham Radio Club 1; Committees; Debate; Sr. Play; Jr. Play, Student Director; Christmas Play; Honors Society.

TERRY BINGER
(Bing)
"Whenever I feel like exercise, I just lay down until the feeling passes."
Football (4); Basketball (2); Track (4); Chorus (2); Varsity Club (1); Christmas Play (1); Debate Team (1); Committees.

DARRELL BONSOR
(Bouncer)
"The more I see of girls the more I like my dog."
FFA (4); Basketball (1); Baseball (1); Committees.

BARBARA CHAPMAN
(Squeak)
"She looks safe, but so does gunpowder."
Vice-President (1); Spanish Club (2); President (1); Annual Staff; Debate Team (1); Treasurer (1); Committees.

DONNA BUCK
(Bucky)
"A blush is beautiful, but sometimes inconvenient."
Band (3); Committees.

VERNON BUCK
(Gene)
"Don't worry me about women."
Chorus (1); Committees.

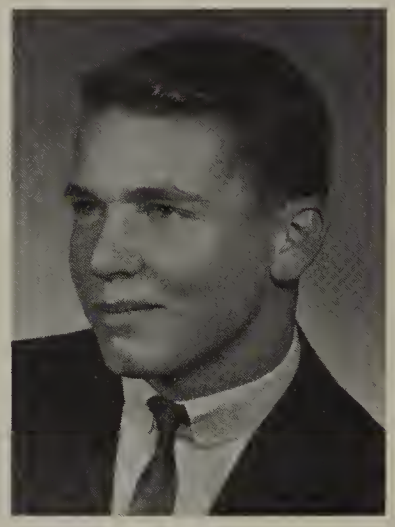

RAY CHAMBERLAIN
(Rex)
"I never confine myself to facts, just figures."
Football (4); Basketball (4); Track (4); Class Treasurer (2); Varsity Club (3); Chorus (3); Jr. Play; Committees.

DENNIS BORTON
(Little Drummer Boy)
"Virgin Islands, here I come."
President (3); Vice President (1); Varsity Club (4); Band (4); Treasurer (1); Secretary (1); Vice President (1); President (1); Student Senate (4); President (1); Stage Band (4); Basketball (3); Spanish Club (2); Baseball (4); FTA (2); Parliamentarian (1); Honor Society (2); Christmas Play (1); Senior Play (1); Committees.

JAMES COE
(Cozy)
"Work fascinates me . . . I can set and look at it for hours."
FFA (2); Chorus (4); Jr. Play; Sr. Play; Committees.

SHERRY CRIPPIN
(Kippy)
"If men are the light of life, lead me to the switchbox."
Chorus (4); Christmas Play (2); Vice-President; President; FHA; Convention; Spanish Club (3); Vice-President (2); Pep Club 1; Jr. Play; Office Girl (1); Troubador Club (1); Class Secretary (1); Committees.

BEVERLY CUPCHACK
(Beav.)
"She walks like an angel, she talks like one too, but you never can tell what an angel will do."
French Club (3); FTA (3); Chorus (1); Band (2); Stage Band (2); Band Council (1); Vice-President (1); Senate (1); Jr. Play; Majorette (2); Annual Staff (2); Christmas Play; Honor Society; Committees.

KAREN CURTIS
(Satchmo)
"Never loud, always quiet, maybe some of us should try it."
F.H.A. 4; Chorus 4; Committees.

LEE DANIHER
(Speedy)
"We'll miss the patter of his little feet."
J.V. Basketball; Track.

NANCY DARLING
(Darling)
"What? No boys in heaven! Well, leave me here."
Spanish Club 2; Pep Club 2, President; Chorus 1; Junior Play; Christmas Play, Student Director; Senior Class Representative; J.V. Cheerleader; Varsity Cheerleader; Committees.

EDWARD DICKENSON
(Eddie)
"How are you fixed for blades?"
Football 9th; Track 1.

SUSAN DIETRICH
(Susie)
"Where there's fun, there's Susie."
Chorus 1; F.H.A. 4; Christmas Play 1; Troubador Club 1; Committees; Senior Play Prompter.

GEORGINA DOUBRAVA
(George)
"Quiet and shy, but 'Oh! My!'"
Chorus 1; Troubador Club 1; F.H.A.; Homecoming Court 1.

RAY DOYLE
(Sunshine)
"Actions speak louder than words."
F.F.A. 3; Chorus 2.

SHIRLEY EVERTS
(Shirl)
"I'm like a time bomb, quietly ticking."
F.H.A. 3; Chorus 2; Committees.

LEE ANN FLEGEL
(Flegie)
"I have two speeds, stop and reverse."
Debate Team 1; F.H.A. 1; Student Senate 2; Chorus 4; Annual Staff; Senior Play; Pep Club 4; Secretary and Treasurer 1; Spanish Club 2, President 1; Cheerleader 3; National Honor Society 1; Committees.

DAVID FOERCH
(Dave)
"Still water runs deep."
Band 4; Band Council 3; Stage Band 3; Drum Major; National Honor Society 1; Debate 1; Senior Play (Stage Director); Spanish Club 2; F.T.A. 3; Class Representative 1; Committees.

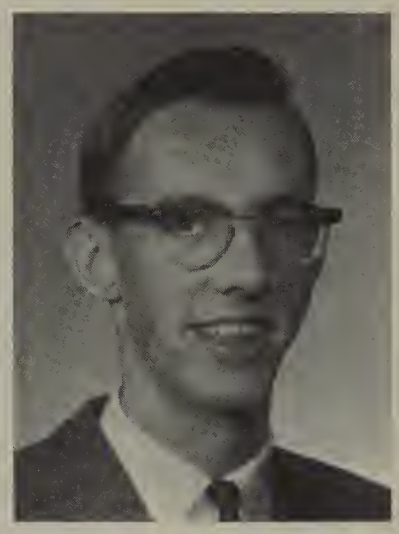

DONALD FOX
(Squirrel II)
"School is a good thing but why run a good thing down?"
Football 3; Basketball 3; Baseball 1; Spanish Club 2; Chorus 1; Student Senate 3; Annual Staff 2; Troubador Club 1; Junior Play; Senior Play; Committees.

FRANK GAZDA
(Mouth)
"If silence is golden he's poverty stricken."
F.F.A. 4; Basketball 4; Football 1; Varsity Club 2; Junior Play; Senior Play.

LINDA GREEN
(Lindy)
"I am not soft-spoken --You're just loud."
Chorus 3; F.H.A. 3; Committees.

BARBARA HARTSUFF
(Hard-stuff)
"A time shows on women, especially a good time."
F.H.A. 4, President 1; Pep Club 4; Cheerleader 4; Junior Class Secretary; Junior Play Make-Up; Office Girl; Committees.

MICHAEL HAWLEY
(Beak)
"Just call me Doc, I can operate anywhere."
Football 2; Basketball 2; Track 3; Class Representative 1; Troubador Club 1; Chorus 1, Junior Play; Senior Play; Committees.

CONNIE HUGHSON
(Sparkle)
"Looks timid, but looks are deceiving."
F.H.A. 4; Chorus 1; Committees.

ADRIAN HUSS
(Gus)
"I believe the first qualification of a farmer is to have money."
F.F.A. 4; Track 2; Baseball 2; Football 4; Basketball 2; Chorus 1; Senior Play; Junior Play; Committees.

LEONARD HUYCK
(Jig)
"School breaks up my whole day."
F.F.A. 4, President 1; Football 4; Basketball 4; Track 4; Varsity Club 3, Secretary 1; Committees.

FREDERICK JACKSON
(Ferdinand)
"He turns his back on women, then he runs backwards."
Football 2; Track 2; Chorus 1; Committees.

JOHN JOHNSON
(Ain't)
"In my desk my books lie, they're at rest and so am I."
Chorus 4.

RICHARD LADISKI
(Muscles II)
"If superman can do it so can I."
Football 1; Track 3; Chorus 2.

CAROL LELAND
(Cleo)
"Quietly I do my best."
F.H.A. 4, Vice-President 1; Chorus 3; Annual Staff; Student Librarian 1; Junior Play; Committees.

STEVEN LEONARD
(Steve)
"Great men are dying every day; I don't feel so well myself."
Football 3; Basketball 2; Track 3; Spanish Club 2; Varsity Club 3.

BARRY MEAD
(Mead Balls)
"But mother won't let me."
Band 4; Track 1; Basketball 1.

BARRY MILLER
(Moose III)
"Girls scare me, but women make me brave."
Football 4; Basketball 2; Track 4; Varsity Club 3, Treasurer 1; Spanish Club 2, Secretary 1; Junior Play; Christmas Play; Senior Class Representative; Annual Staff; Chorus 3; Committees.

KENNETH MILLER
(Kenny)
"Why worry? Only fools do that."
Track 4; F.F.A. 4.

RITA MULDER
(Cuddles)
"Time goes steady and so does she."
Chorus 1; F.H.A. 4, Secretary 1; Home Coming Court Member; Office Girl 1; Junior Play Make-Up; Christmas Play 1; Committees.

DELORES MYERS
(Fudd)
"Never speak sense when nonsense will answer the purpose as well."
F.H.A. 2; Spanish Club 2, Secretary 1; Pep Club 4; Junior Play; Senior Play; Debate 1; F.T.A. 1.

GEORGE PARMENTER
(Diablo)
"He's a poet but you'ld never know it."
Football 1; Committees.

ELLEN RADKE
(Fraulein)
"One way to get ahead and stay ahead is to use your head."

WILLIAM RICHARDS
(Lipstick)
"His car comes with wrap-around windshields and wrap-around arms."
F.F.A. 4; Football 4.

PEDRO SALINAZ
(Pete)
"I wait for no man, but as for women . . ."
Track 3; Football 3; Basketball 3; Varsity Club 4; Chorus 4, Student Director; Christmas Play; Committees.

THOMAS SALTERS
(T. C.)
"The harder I try the gooder to be, the worser I get."
Varsity Club 2; Football 4; Basketball 3; Baseball 3; Chorus; Committees.

SYLVIA SAXTON
(Sylvie)
"Most everything tickles me. Ha! Ha!"
F.H.A. 4; Band 4; Committees.

KAELA SLOAT
(Special "K")
"If I talked, I'd of said the same thing."
F.T.A., Historian; Chorus 4; Christmas Play; Junior Play Prompter; Committees.

SCOTT SLOCUM
(Alkie)
"May he live to be as old as his jokes."
F.F.A. 4; Baseball 1; Committees.

JEANNE SMITH
(Smitty)
"I forgot to list you in my Saturday's appointments."
Chorus 4; Spanish Club 2; Troubador Club 1; Committees.

NORMAN SNYDER
(Stormin' Norm)
"Never let your studies interfere with your education."
F.F.A. 3; Football 3; Varsity Club 2; Track 1; Senior Class Representative 1; Committees.

LINDA SOUTHWELL
(Linda Lou)
"When I didn't come, I wasn't there."

IRENE SQUIRES
(Doris)
"What is well done is done twice."
Chorus 2; F.H.A. 4; Class Secretary 1; Troubador Club 1; Junior Play Make-Up; Student Librarian 1; F.H.A. Delegate; Committees.

DOROTHEA THELEN
(Dorothy)
"Manners she minds--Others should too."
Chorus 4; F.H.A. 1; Troubador Club 1.

THOMAS TYLER
(Tex)
"It's just as well to forget your old troubles, there's lots more coming."
F.F.A. 3; Senior Play; Committees.

SIPRIANO VILLARREAL
(Junior)
"I'm only quiet in school."
Basketball 3; Football 1; Chorus 3.

RICHARD VINCENT
(Vince)
"Money isn't everything but it's way ahead of whatever is in second place."
Track 1; Chorus 3; Christmas Play; Senior Play, Student Director; Committees.

NANCY WALTER
(Barney)
"Worry and I have never met."
F.H.A. 4, Treasurer 2; Junior Play Prompter; Committees.

PHILIP WELLER
(Weed)
"I came, I bluffed, I graduated."
F.F.A. 4; Committees.

SUELLEN WELLER
(Bugger)
"Do it tomorrow, you've made enough mistakes today."
F.H.A. 4; Senior Play; Troubador Club 1; Christmas Play; F.H.A. Delegate; Committees.

MARK WELTER
(Mark)
"The best way to overcome temptation is to yield to it."
Junior Play; Senior Play; Annual Staff; Chorus 1; Committees.

JEFF WIEGEL
(Beagle)
"My father's hair would turn quite grey to see me drive our Chevrolet!"
Spanish Club 2; Band Council 3; Band 4, Band Business Manager 2; Stage Band 2; Annual Staff 1; Committees.

JOELLEN WONSEY
(Jo)
"Whatever else happens, I'm consistent."
F.H.A. 2; Spanish Club 2; Junior Play; Senior Play Prompter; Committees.

LEE WOODWORTH
(Woody)
"Girls are a nuisance, But I like to be bothered."
Football 4; Baseball 3; Basketball 4; Varsity Club 2; Committees.

JERRY YERRICK
(Jumping Jerry)
"To make the world a friendly place, one must show a friendly face."
Band 4; Senior Class Representative; Track 1; Basketball 1; F.T.A. 2; Troubador Club 1; Junior Play; Senior Play; Christmas Play; Stage Band 2; Annual Staff; Committees.

ROSIE ZAMARRON
(Gypsy)
"But I don't get it."
Chorus 2; F.H.A. 4; Spanish Club 2; Office Girl 1; Troubador Club 1; Christmas Play; Committees.

Best All Around

Barb Chapman

Dennis Borton

Best Worker

Sherry Crippin

Norman Snyder

Best Dancer

Jeanne Smith

Jerry Yerrick

Class Flirt

Julie Warren

Fred Jackson

Class Pests

Rosie Zamarron

John Johnson

Quietest

Karen Curtis

Steve Villarreal

Most Talkative

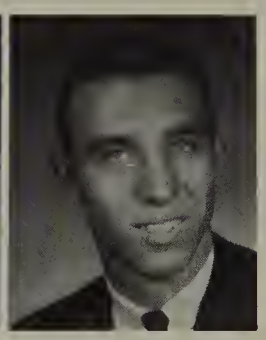

Delores Myers

Frank Gazda

Most Humorous

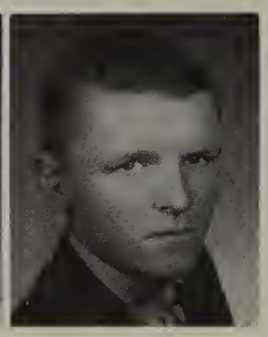

Suellen Weller

Mike Hawley

Most Athletic

Ellen Radke

Ray Chamberlain

SENIOR PLAY

"SHY GUY"

I'm Icabod--Hey! Me on the Right. That's the Shy Guy--Huh! He's got problems. All messed up with cosmetic ads, false bandages, upset parents, little old ladies fainting . . . and playing football! Arguments, Oh! My, My, My!! Finally, however, we got it all straightened out, and the cast smiled as it took a final bow.

SENIOR PROM

TWILIGHT RENDEZVOUS

FEBRUARY 20 1965

MEMORIES OF TEACHERS

"Now, when I was in Bellaire . . ."
(Mr. Flaugher)

Mr. Ackley, Mr. Kelley, and Mr. Thayer gave up their unsuccessful cheerleading activities for equally poor musical efforts . . . although Mr. Thayer insists that even Mr. Kelley can sing if you only get his attention first.

"Another year of practicing my special ball-handling methods will mean another championship."
(Mr. Meredith)

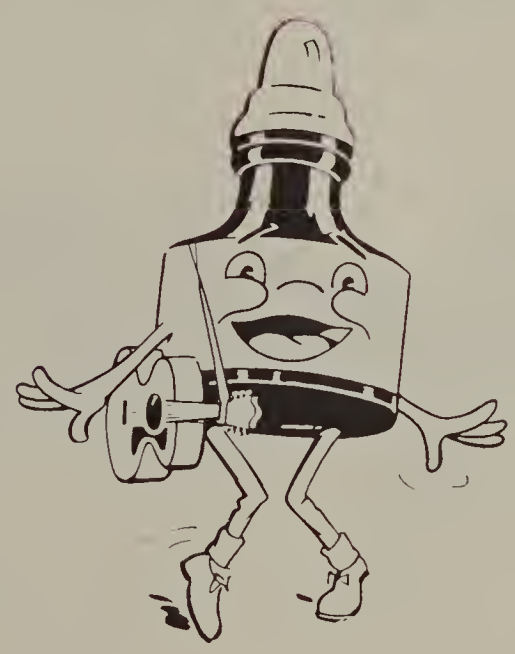

Now today in English, "Show-and-tell" will be followed by "Sing Along with Jimmy" . . .
(Mr. Keating)

"Eighth Graders must have an ample supply of homework and after-school assignments."
(Miss Jensen)

Mr. Hose (in a special interview) was quoted as saying, "I think my interest and ability in mathematics dates from an early interest in figures."

SENIOR SKIP DAY

May 7, 1965
Jack and Jill Ranch, Rothbury, Michigan

You eat this and say it's good!

Who says I can't skate-board at 6:00 A.M.?

So, it's a long trip . . . I'm still tired!

Get your name tags while they're hot!

Last one to the bunk-house is out.

Mr. Becker and spouse at the pool.

Mr. and Mrs. Flaugher in the dance hall.

Tennis court and archery range.

I was the last one to eat.

Oh, Rex! Did you have to be so pushy?

They're my clothes and I said they were dirty.

Anyone for Volleyball?

Hi! Ho! Silver!! . . . Away!!!

Combination snack bar, souvenir shop, and dance hall.

This is where the employees stayed.

Let's all sing now!! . . . "We are Marching to Pretoria."

GIFTATORY

Rosie Zamarron gets a costume for her act.
Tom Alderman receives a dictionary to help him with the words he should know.
To Richard Ladiski we give a pin to deflate his ego.
For Rita Mulder we have a chain to put on her "muzzled" Frank.
Dave Foerch gets a silver plated reed in hopes that this one will please him.
Kaela Sloat receives a cereal bowl to go with her Special K.
To Mark Welter we give a box of doublemint to keep him well supplied.
For Carol Leland we have a reserved seat at the doctor's office.
Norm Snyder gets a contract with WJIM.
Bev Cupchack receives a telephone which automatically schedules dates without conflict.
Steve Villareal gets a one-way ticket to Cleveland.
To Linda Green we give a megaphone so she can be heard.
For Rex Chamberlain we have a home movie camera so he can continue his career.
Barb Hartsuff gets another lock to put on her father's door.
Jeanne Smith receives a box of chocolates to fatten her up.
For Jerry Yerrick we have a teaching job at Arthur Murray's Dance Studio.
To Sylvia Saxton we give a feather as most everything tickles her.
Suzie Dietrich gets a bus ticket to Elsie.
Lee Ann Flegel receives a pair of Mr. Essenmacher's old track shoes, to give to her brother to cure his illness.
For Delores Myers we have a book of facts to answer her many questions.
To Mike Hawley we give a life jacket.
Barb Chapman gets a big box to keep her voice in so she won't lose it, again.
Jeff Wiegel receives an assignment book so he gets his work in on time.
For Donna Buck we have a box of plain white face powder so she can cover up her blush.
To Connie Hughson we give some diamond polish.
Jack Bates receives a lifetime guarantee to go with his stop watch.
Frank Gazda gets a muzzle in hopes that it will quiet him down.
Barry Mead receives a razor--no blades, though.
For Lee Woodworth we have some red hair dye so he and Carol can be look-alikes.
Joellen Wonsey gets a pass on a cruise in the Mediterranean.
To Pete Salinaz we give him his own private phone for those long phone calls with Diane.
George Doubrava receives a pass to visit next year to keep up with the new boys.
Suzie Weller gets a temper-holder in the form of a bucket of water.
Richard Vincent receives a church in which to use his sepulchral tone.
To Ellen Radke we give a return visitor's pass in hopes she uses it.
Terry Binger gets a lifetime pass to the Armory.
Jim Coe gets a pillow so he can be "Cozy."
Karen Curtis gets some hair straightener.
Adrian Huss gets a reserved parking sport.
John Johnson gets a free pass to the Cigarette Lounge during school.
Irene Squiers gets a trap to use as she sees fit.
Bill Richards gets a snorkel tube to use in the clinches.
Darrell Bonsor gets an ounce of gas to equal the value of his car.
Dennis Borton gets a big black book so he can tidy up his desk.
Nancy Darling gets a curtain for private devotions.
Len Huyck gets an oxygen mask so he won't be short of breath at that height.
George Parmenter gets a false driver's license with lowered age.
Gene Buck gets a new set of answers for his same old questions.
Scott Slocum gets a case of his favorite brand.
Dorothea Thelen gets a toy truck to carry her books.
Ken Miller gets a noon hour pass to Gwen's house.
Ray Doyle gets a portable bar so he doesn't need to use the radiator.
Lee Daniher gets a Chevy so his wheels don't fall off.
Ed Dickenson gets three free lessons in ROMANTIC PROSE.
Phil Weller gets a temper-holder in the form of a bucket of water.
Don Fox gets a tank of gas for his next skip day.
Liz Betts gets a set of water colors to continue her painting.
Julie Warren gets some Lady Clairol so only her hair dresser knows.
Tom Tyler gets some glue to keep the fur on his rear-view mirror.
Nancy Walters gets a cow to keep in her barney.
Steve Leonard gets another foot so he can go out for football at Northwood.
Fred Jackson gets some tobacco for his pipe.

CLASS WILL

Norm Snyder leaves his cow to Mrs. Kelley.
Steve Villarreal bequeaths his dancing ability to Greg Price.
Phil Weller leaves his Mustang to David Bates who never gets to use theirs.
Jerry Yerrick leaves his ability to do the "Freddie" to Kathy Beach.
Ellen Radke is thankful to leave . . . Gary Tremblay.
Jeff Wiegel already left his thirst and his church key.
Sylvia Saxton leaves her laugh to Mr. Keating.
Fred Jackson leaves his bedroom television set to Randy Walters.
Barbara Chapman leaves "Bubbles" to future seniors. God help them.
Jim Coe leaves his typing ability to Mr. Shafely, Mrs. Austin, and Mrs. Porubsky.
Bev Cupchack leaves her perennial string of boyfriends to Sue Hickman.
Ed Dickenson leaves his ability to write themes about love to Eldon Hofacker.
Carol Leland leaves her quietness to Dan Tubbs.
George Parmenter leaves his thirst which he acquired along with Jeff Wiegel to the Juniors who visit Barb Hartsuff's bequest.
Delores Myers leaves her ability to see clearly through all situations to the study hall teachers.
Barry Miller leaves his ability to argue to David Jandik.
Lee Ann Flegel leaves her slowness in getting to the bus to her brother Dane, who has already caught the illness.
Frank Gazda leaves his "eighth wonder of the world," that is to say namely, his colossal, stupendous, unsurpassed mouth to Mr. Flaugher so he won't have to use the public address system so often.
Susan Dietrich leaves her smiling face for use next Halloween.
Tom Alderman leaves his math ability to Ken Cornell.
Nancy Darling leaves her ability to climb with grace in and out of Volkswagons to Mr. Essenmacher.
Jack Bates leaves his build and personality to Wayne Taylor.
Irene Squiers leaves her ability to "lay rubber" on the Shepardsville road to Dave Gutshall.
Lee Woodworth leaves his Elsie connections to help the new school system operate more efficiently.
Elizabeth Betts leaves her art ability to Patty Sipkovsky.
Donna Buck leaves her blush to Mary Oberlin who doesn't need it.
Tom Salters leaves his "loose" attitude to Mike Goodknecht.
Rita Mulder leaves her interest in Gazdas to Brenda Call and Karen Hawley.
Barbara Hartsuff leaves her father's address and back door key to the gay boys of the Class of 1966.
Mike Hawley leaves his "beak" to Miss Jensen.
Linda Green leaves, happy to get rid of her baby brother.
Dennis Borton leaves his conceit to Sylvia Surik.
Jeanne Smith leaves her Three dates to Jane Maron.
Scott Slocum leaves his ability to alibi to Lynn Baese.
Pete Salinaz leaves his angelic attitude and looks to Susan Van Dyne.
Georgina Doubrava leaves her unusual attitude to Dale Chapman.
Rex Chamberlain leaves his home movies with special fire warnings.
Dave Foerch leaves Delores so he can attend college in peace.
John Johnson leaves his misuse of the English language so that Mr. Keating doesn't hardly get upset nohow about what ain't meant to bother him.
Dick Ladiski leaves the build he inherited from Dennis Hiller to Doug Huyck who won't be able to use it.
Julie Warren leaves her ability to flirt to Ron Green who blushes at the thought of it.
Bill Richards leaves his necking sport in the lower hall to Nick Jorae and Marilee VanSice.
Barry Mead leaves his English Leather shaving lotion to David Das.
Len Huyck leaves Linda to graduate without undue distraction.
Joellen Wonsey leaves her agricultural ability to Mr. Ackley.
Ken Miller leaves his lunch date with Gwen Plowman to someone her own age.
Steve Leonard bequeaths his modesty to Linda Clock.

CLASS NIGHT

JUNE 1, 1965

Freddy, turned on

Swingin' Memories

"What's the Senior Battle Cry?"

CHUG-A-LUG

One peroxide Blonde

"MERRYMAKERS"

BARB GETS A "BIG" BOX FOR HER VOICE

SUPERLATIVES

"BUBBLES"

COMMENCEMENT

Graduates and their friends gather . . . The Band played "Pomp and Circumstance."

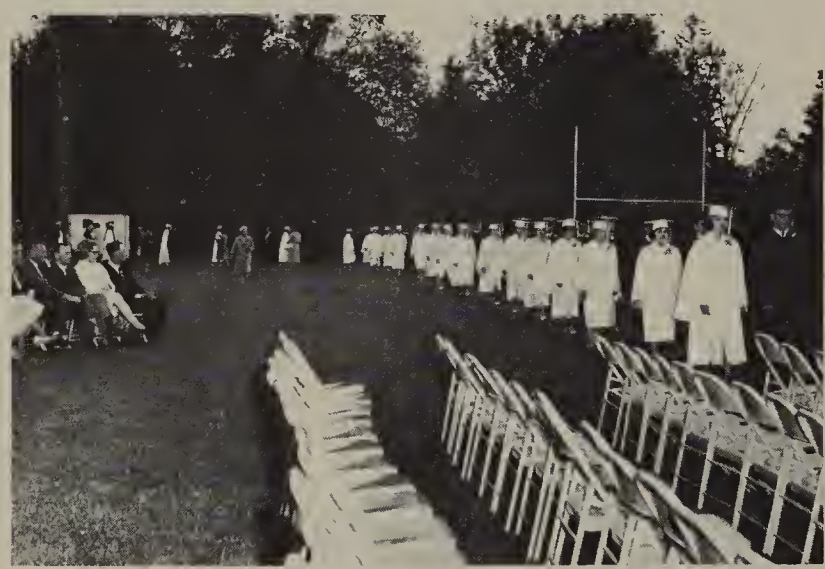

The graduates filed slowly to their places of honor . . .

Elizabeth Betts gives her Salutatory address . . .

And was followed by Dr. Tinker's Commencement address.

JUNE 3, 1965

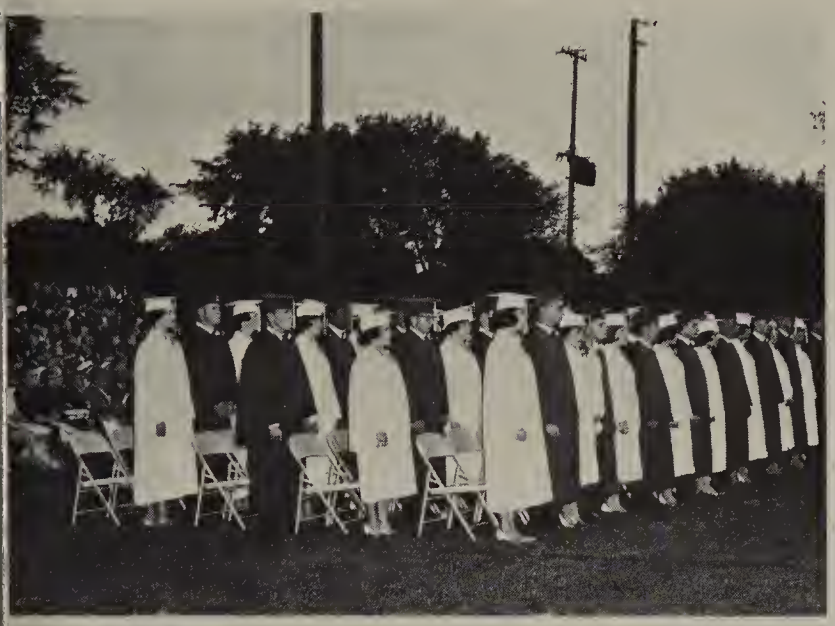

The Class of 1965 is presented . . .

and then diplomas are presented . . .

as tassels are "flipped"!

Julie Warren gave the Valedictory address.

And the graduates slowly filed out.

SENIOR AUTOGRAPHS

cernment; shrewd; wide-awake
ow′ing·ly, *adv.* — **know′ing·nes**
wl′edge (nŏl′ĕj; -ĭj; *by some, es*
KNOWLEDGE (-ĕ). **1.** Fa
e; practica cquainta
nation; as, to my
understand eptio
ch is gaine by k
, broadly, rma
n personifi that
pl. **6.** Sexua as,
wl′edge·a·ble nŏl′ĭ
knowledge or shrewdness.
n (nōn), *past part.* of KNOW.
′**–noth′ing,** *n.* **1.** An ignoran
Hist. A member of a secret
h flourished 1853–56 and advo
ical power of the foreign-born

JUNIORS

itself; — in man now commo
e fingers. **2.** The knee or hoc
oups, stews, etc. See BEEF, *Il*
knuckles. **4.** *Mech.* Any of
the pin or rivet passes; also,

L to R Gary Tremblay, Secretary; David Jandik, Vice-President; Sylvia Surik, President; Middy Leodler, Treasurer.

Linda Baese

Gale Bancroft

Carol Barthel

Judy Beach

Lorenia Beachler

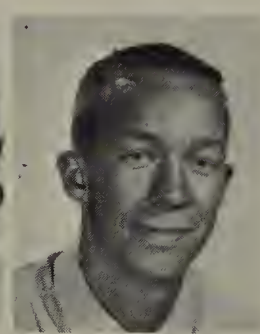

Douglas Behrens

Penny Blakney

Arlene Buck

Brenda Call

Catherine Carr

Deborah Chamberlain

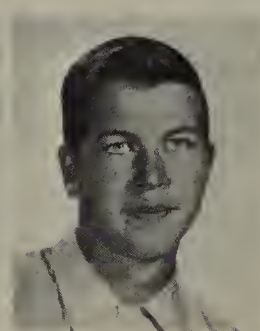

Dale Chapman

Diane Cleveland

Linda Clock

Jane Coffman

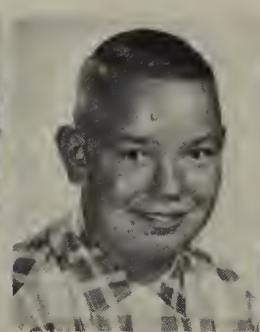

Kenneth Cornell

Albert Crippin

Ronald Darling

This page sponsored by THE CLASS OF "66"

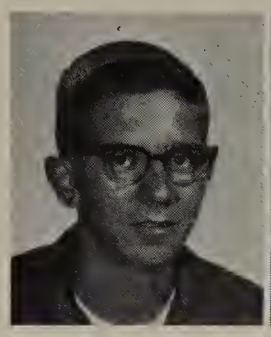

David Das

Richard Fivecoat

Larry Freed

Dean Furnish

Linda Gardner

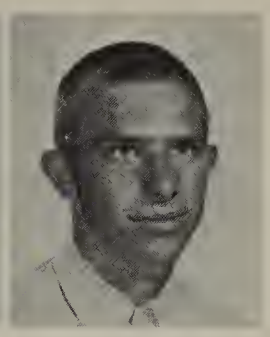

Robert Gazda

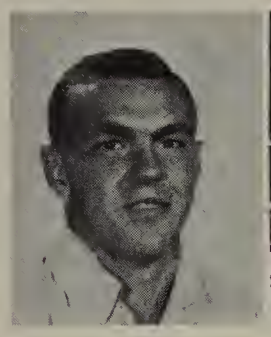

Arthur Goebel

Edwin Goodrich

Richard Hall

Linda Hallead

Dennis Heinrich

Sue Hickman

Eldon Holfacker

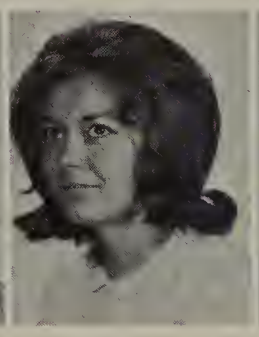

Barbara Holczman

Douglas Huyck

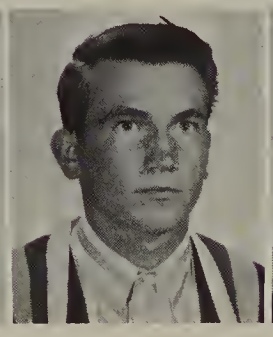

Gary Irons

Ernie Isenhower

David Jandik

Suzanne Jenks

Dee Johnson

Nicholas Jorae

Nancy Lacina

Mildred Leodler

Dennis Love

Beverly Lyons

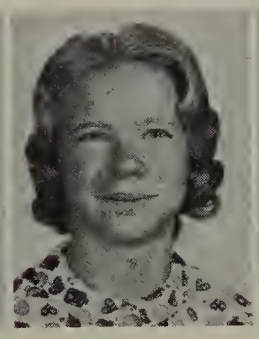

Jane Maron

Mike Martinez

David McKay

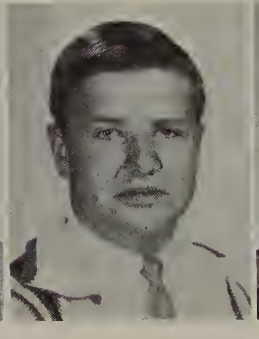

James Mikesell

Herbert Miller

This page sponsored by THE CLASS OF "66"

Marlene Miller

James Monroe

Ronald Montague

Bill Nemanis

Mary Oberlin

Timothy Olson

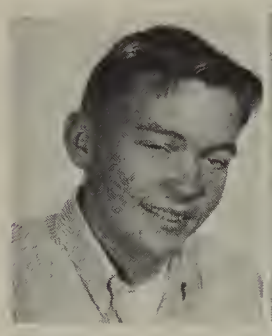

Larry Ordiway

Gregory Price

Thomas Rasmussen

Erick Richards

Connie Rivest

Thomas Rodriquez

Ron Salisbury

George Saxton

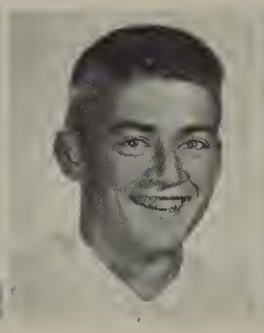

Thomas Schroeder

Dixie Seelhoff

Bonetta Seward

Owen Seward, Jr.

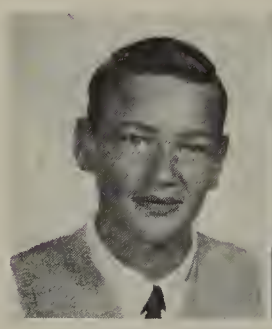

Daniel Sexton

George Sills

Josephine Sills

Dean Simpson

Mary Sinicropi

Leslie Sloat

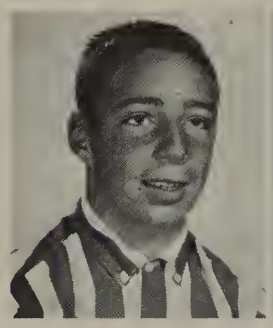

Ricky Sloat

Kathy Storey

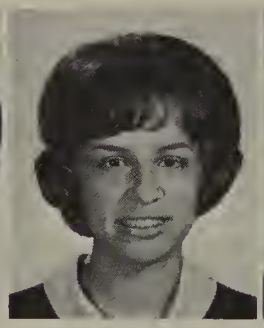

Sylvia Surik

Linda Swender

James Lee Taylor

James Wayne Taylor

This Page Sponsored by the Class of "66"

Leona Thomas

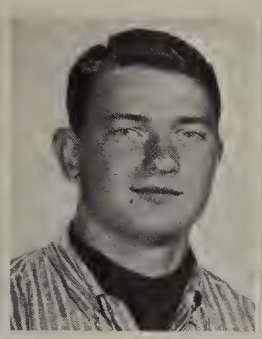

Gary Tremblay

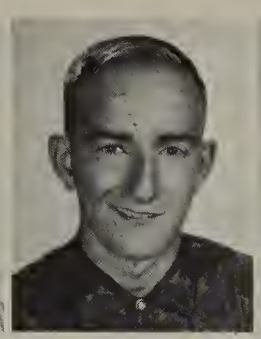

Dan Tubbs

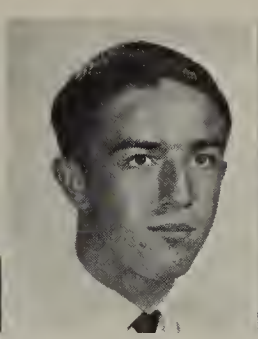

Wayne Underhill

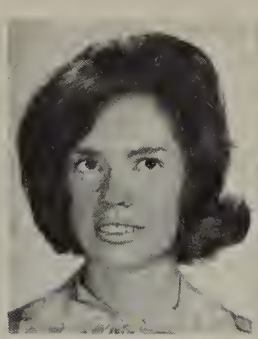

Susan Van Dyne

Marilee Van Sice

Pieter Verdonk

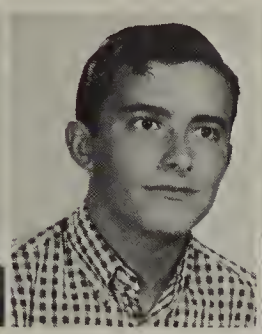

Randy Walter

Robert Warner

David Woodruff

Carol Wriggelsworth

Kathleen Ziegs

THE JUNIORS HAD THEIR FORMAL AND INFORMAL TIMES

This Page Sponsored by the Class of '66

. . . CANDID SHOTS

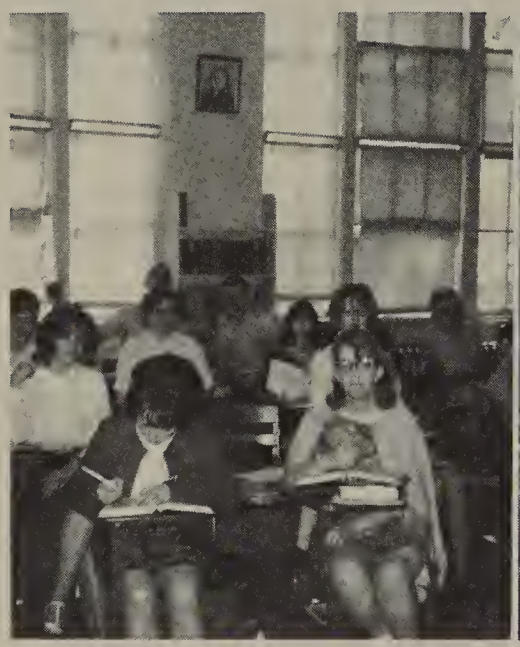

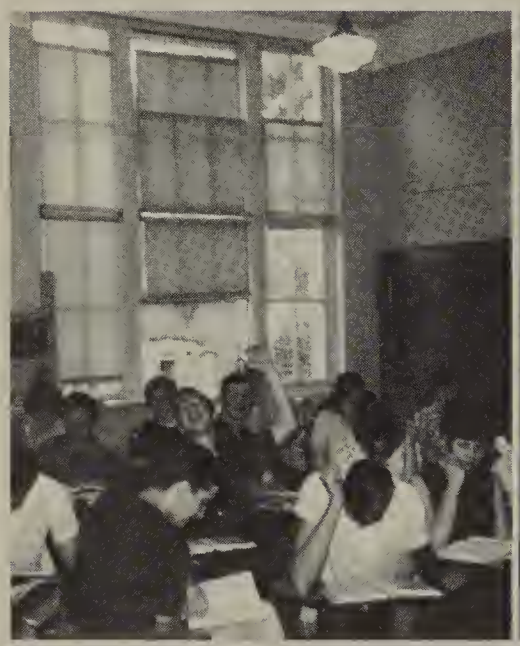

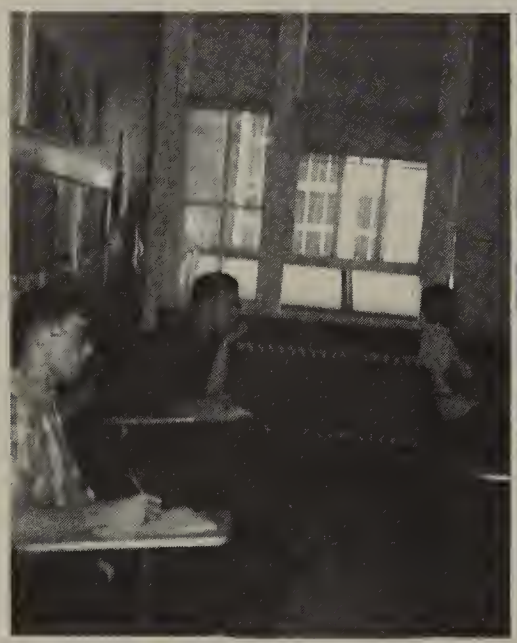

JUNIOR PROM
"RONIN"

At first, some were shy

But things livened up

The dancing was smooth

Gaiety abounded at mid-evening

The band was swingin'

And the servers "cute"

This Page Sponsored by the Class of '66

"GRANDAD GOES WILD" AT THE JUNIOR PLAY

"Grandad Goes Wild" when he discovers Hooley's (the tramp's) rat trap. Posing as Hooley, Grandad scares the fashionable Mrs. Harrington. A lot of action, especially a lost "mendahl dube" (menthol tube). I was looking for money . . . BUT, this ain't money, honey!!!

Lots of company . . . Lots of trouble.

"But I doesn't wan'na sleep in the BASEMENT."

All right . . . did you steal the goods?

The rat trap is full of stolen loot!

(Below) The cast takes its final bow.

(Below) The stage band provided music between acts.

This page sponsored by THE CLASS OF "66"

SOPHOMORES

L. to R. Jeanne Tody, Secretary; Mary Ziegs, President; Ron Green, Vice-President; Marjorie Semans, Treasurer.

Susan Ackels

Karen Alderman

Lynn Baese

David Bates

Deborah Bigelow

Chester Borton

Linda Bunce

Bruce Byrnes

Deborah Chaffee

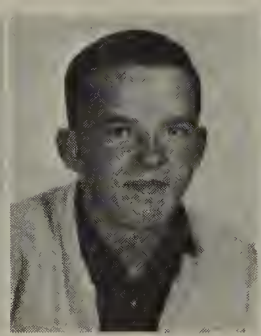

Douglas Clark

Charlene Cleveland

Lynn Cooper

Patricia Corp

John Craig

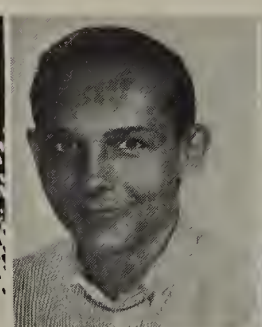

Nicholas Cramer

Robert Davis

Gerald Elfrink

Bruce Foerch

This page sponsored by THE CLASS OF "67"

David Fox

Kay Fruchey

Michael Goodknect

Dan Goodrich

Jay Goodrich

Robert Green

Jan Grounds

Dennis Gruesbeck

Sharida Hall

Bonita Hallead

Karen Hallead

Patricia Harrington

Charles Hathaway

Bert Howard

Terry Hughson

Darwin Hunt

Linda Huss

Kathryn Jackson

Janet Jelinek

Joette Jelinek

Dan Kusenda

Donna McDiarmid

Marlene Martin

Joy Miller

Susan Miller

Douglas Mole

Pat Morrissey

Barry Nethaway

Gary Nethaway

Paula Orweller

This page sponsored by THE CLASS OF "67"

Jeanette Palatka

Tom Parks

Larry Patterson

Perry Patterson

William Pickering

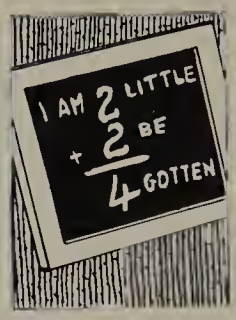

Margaret Price

Richard Roberts

Karen Robinson

Philip Sage

Cynthia Saxton

Janet Saxton

Ruby Schuchaskie

Kathleen Seconsky

Carl Siedel

Margie Seamans

Jane Sherwood

Jerry Sherwood

Ellen Shipley

Sam Sinicropi

Pat Sipkovsky

Rolayne Sloat

Frank Smith

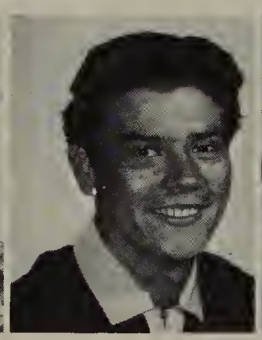

Rumaldo Soliz

Rita Spayde

Carol Squiers

Sharon Squiers

Michael Stevens

Cheryl Stringhum

Gordon Taylor

James Thelen

This Page Sponsored by the Class of "67"

Jeanne Tody

Carolyn Tribfelner

Lois Underhill

Bill Van Deusen

Ann Verdonk

Victoria Villarreal

Ronda Walker

Craig Warren

Robert Wilber

Fred Wilson

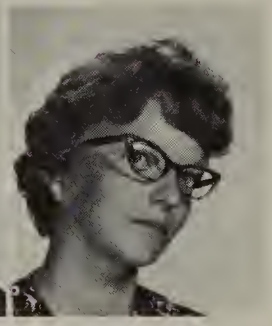

Patricia Wilson

Linda Witt

Vicki Wonsey

Roger Wyrick

Mary Ziegs

THEY HAD FUN "IN" AND "OUT".

This Page Sponsored by the Class of '67

. . . CANDID SHOTS

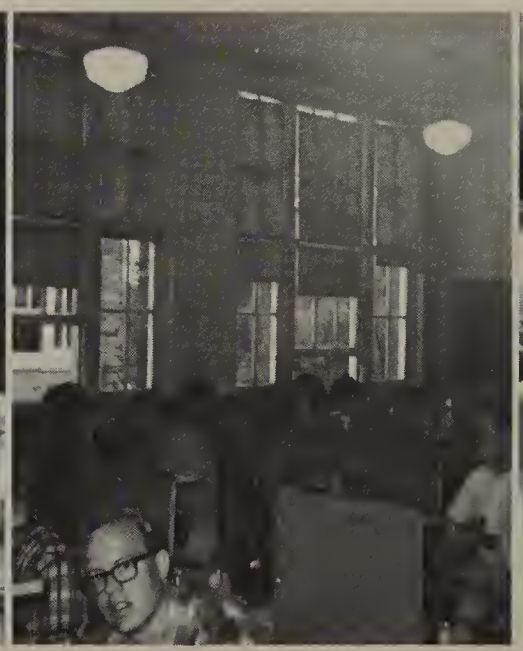

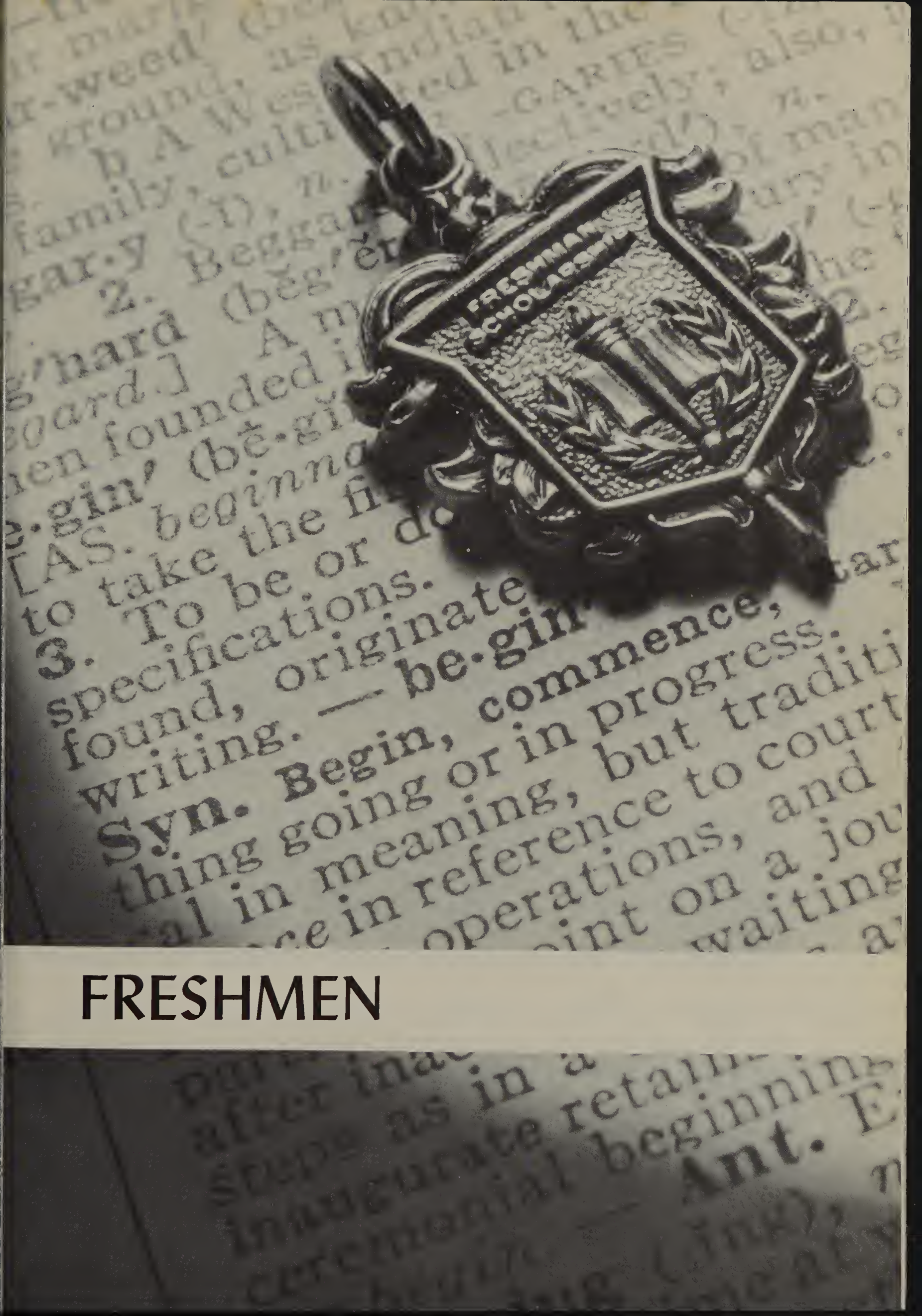

FRESHMEN

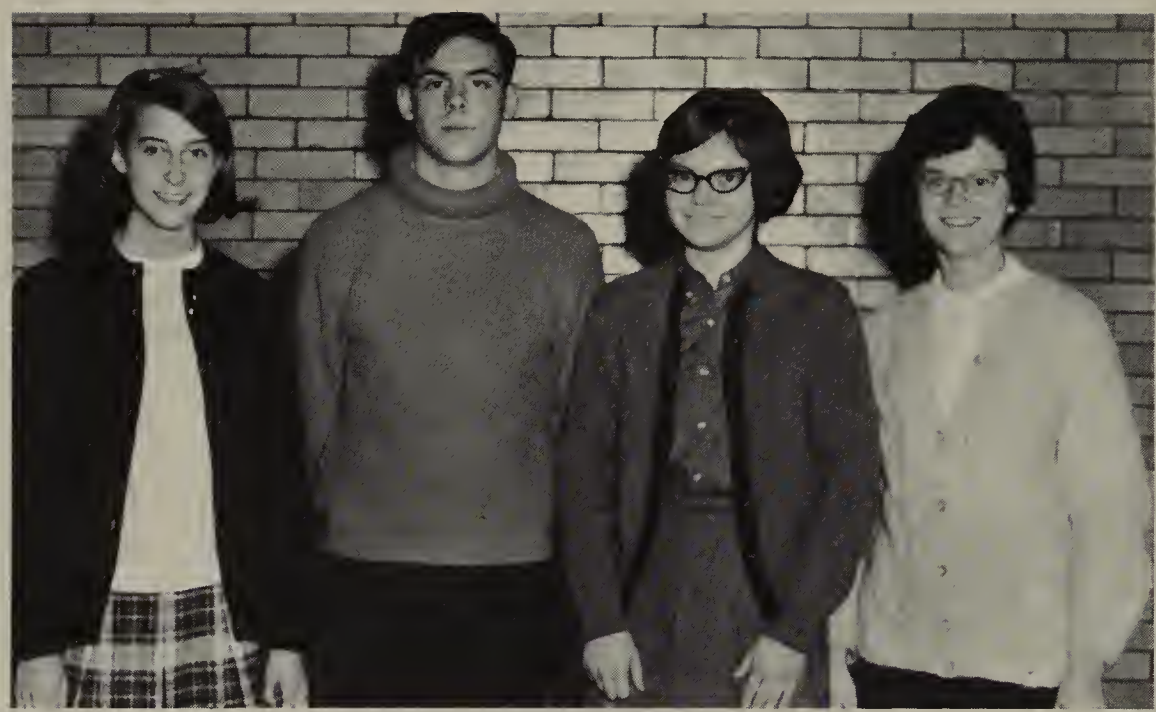

L. to R. Kathy Beach, Secretary; Dane Flegel, President; Alma Thomas, Vice-President; Susan Miller, Treasurer.

Angela Aldrich

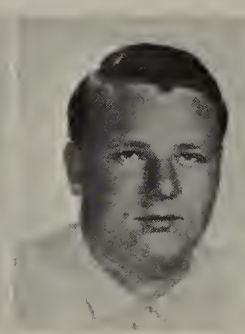

Ray Angell

Ross Baker

Carl Beach

Cathy Beach

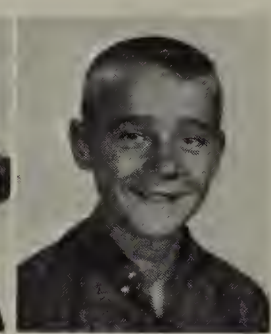

Lynn Binger

Luke Boyer

Sherry Byrnes

Joellen Chaffee

James Chapman

Thomas Clapp

Arlene Cornell

Karline Craig

Clair Crippin

Janice Crosslan

Marsha Cummings

Paula Darling

Robert Dennison

This page sponsored by CLASS OF '68

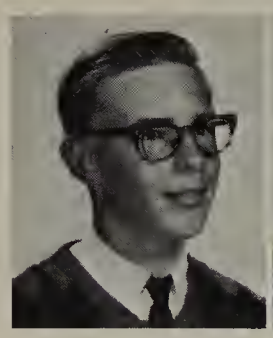
David DePond

Norman Dunkel

Dane Flegel

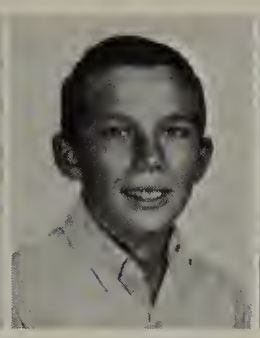
Dennis Gallt

Jerry Gazda

Laura Green

Marta Gurden

David Gutshall

Karen Hawley

Kay Hawley

Lee Hibbard

Ben Hudson

Dianna Kunkel

Keith Lawrence

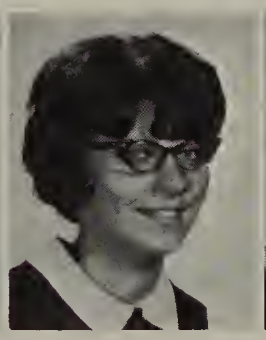
Anna Leonard

Tom Maron

Rodney McCreery

Beverly Mead

Susan Miller

Dale Mulder

Suzanne Nemanis

Gene Nethaway

Thomas Olson

Carol Ormsby

Jane Paksi

Richard Palatka

Brenda Parmenter

Mary Patrick

David Patterson

Harry Patterson

This page sponsored by CLASS OF '68

Janice Peterson

Gloria Richardson

Douglas Robinson

Ray Rodriguez

Nina Rogers

Kenneth Saxton

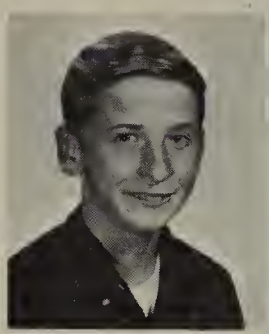

Philip Saxton

Neil Schultz

Norman Seelhoff

Sherry Seward

Charlene Sexton

Robert Shinabery

Dale Seib

Kathy Snyder

Helen Squiers

Barry Taft

Jean Teremi

Gertrude Thelen

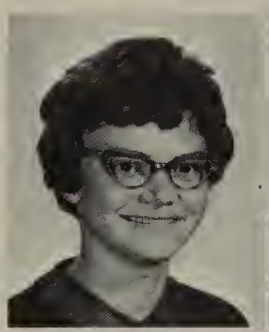

Alma Thomas

Kathleen Tribfelner

Herman Verdonk

Linda Weller

Jack Welton

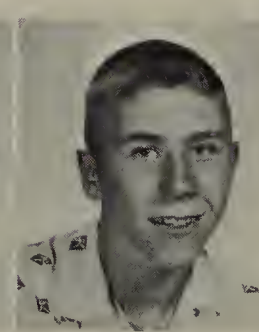

Duane Whitmyer

Dale Willett

Ginny Wolfe

Janice Wonsey

Kristine Wyrick

Donald Young

This page sponsored by CLASS OF '68

CLASSES

L. to R. Kurt Grinnell, Secretary; Francine Fowler, Vice-President; Nancy Shinabery, President; Verna Lyon, Treasurer.

John Ackels

William Angel

John Archer

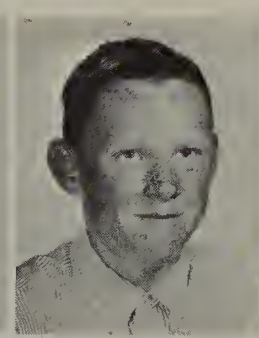

August Arnett

Richard Bartek

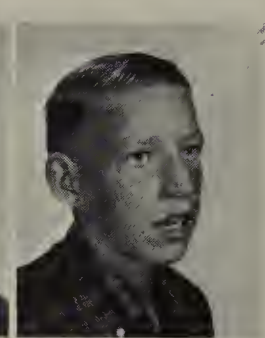

Fred Beach

Shiann Biehler

Pamela Bigelow

Adrianne Bocek

Dennis Bolton

Bruce Call

Sue Cornell

Robert Craig

Sallie Cramer

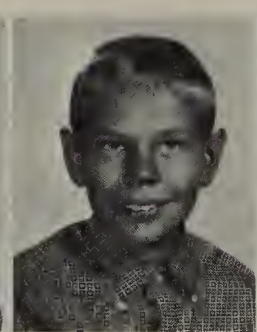

William Csapos

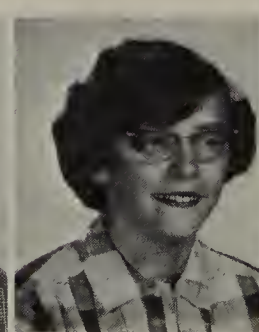

Jennifer Cummings

Pamela Darling

Lucinda Dennis

This page sponsored by THE CLASS OF '69

Robert DePond

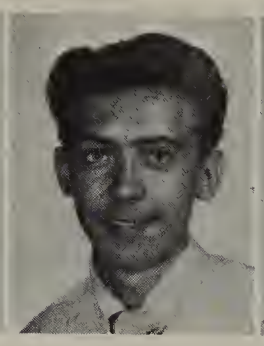
Duane Dickenson

Diane Doubrava

Carol Duffield

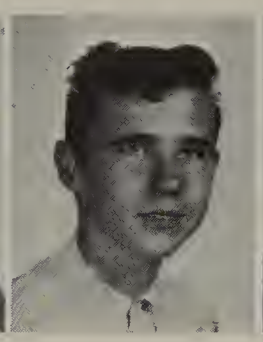
Albert Firovich

Anna Fowler

Gerry Freed

Wayne George

Kurt Grinnell

Irene Groom

Shelley Hall

Allen Hathaway

Karl Heckman

Dennis Hier

Diane Hiller

Sylvia Holczman

Christine Hood

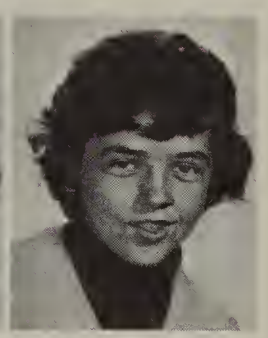
Linda Hooker

Margaret Hoose

Marie Huss

David Irons

Bethany Jandik

Richard Jenks

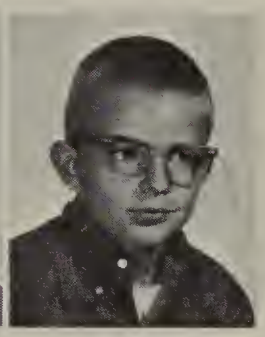
Randy Johnson

Linda Keener

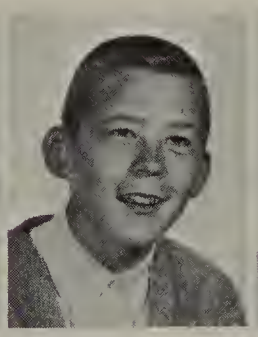
David Klabak

Janet Kupfer

Nancy Leland

Verna Lyon

Susan McCreery

This page sponsored by THE CLASS OF '69

James Matznick

Caroline Medina

Daniel Medina

James Miller

Ronald Miller

Timothy Miller

Marlene Mizga

Dennis Montague

Verl Nicholson

Linda Oberlin

Keith Parker

Laura Parker

Carl Perry

Gwendolyn Plowman

Terry Plowman

Debra Price

Kathy Price

Rosemary Prikasky

Thomas Richards

Paula Richardson

Elaine Roberts

Rosalyn Robinson

Mario Rodriguez

Susan Salander

Karen Salisbury

Sharon Salisbury

Timothy Schroeder

Marleen Seconsky

Nancy Shinabery

Diana Shipley

This Page Sponsored by the Class of '69

Ben Sloat

Robert Sloat

Julie Slocum

Bernard Smith

Janet Smith

Nancy Southwell

Brenda Sperow

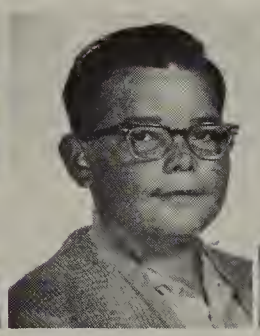

Michael Szarka

Douglas Tody

Lynwood Vincent

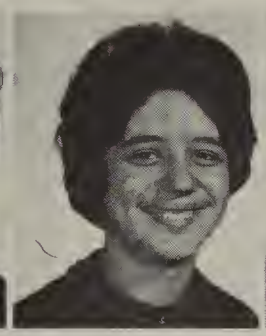

Susan Wadsworth

Susan Wallace

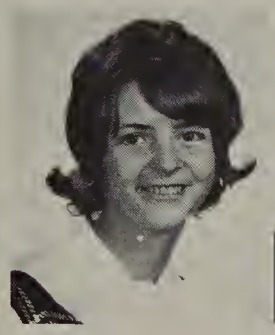

Barbara Walter

Robert Walter

Ricky Warren

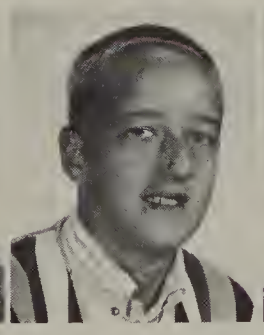

Jerry Weir

Shirley Wells

James Welton

JuvaLea Wilkins

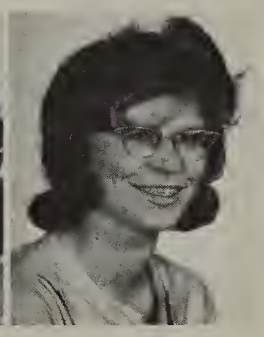

Marguerite Wintermute

This Page Sponsored by the Class of '69

Mr. Leonard
Elementary Principal

Mr. Rivest
Custodian

Miss
Akins

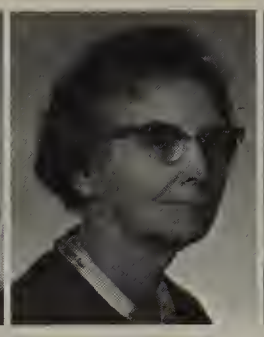

Mrs.
Beeman

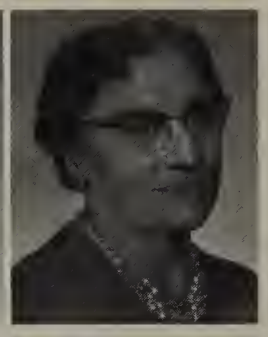

Mrs.
DeWitt

Mrs.
Essenmacher

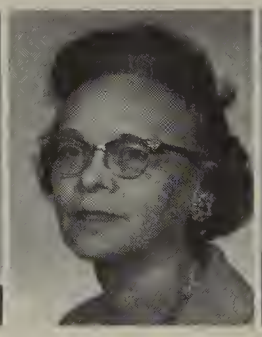

Mrs.
Fisher

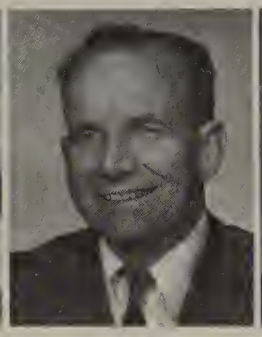

Mr.
Flegel

Miss
Grimmer

Mrs.
Hall

Mrs.
Hettinger

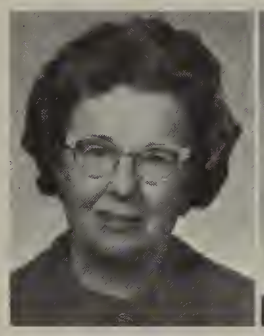

Mrs.
H. Hubbard

Mrs.
R. Hubbard

Mrs.
Leonard

Mrs.
Malitz

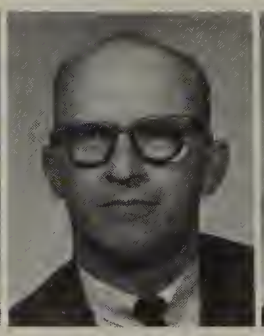

Mr.
Malitz

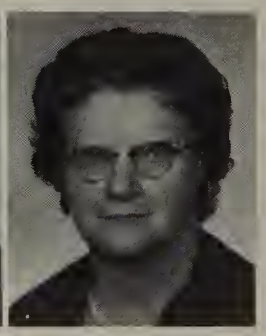

Mrs.
Martin

Mrs.
Mosher

Mrs.
Pellow

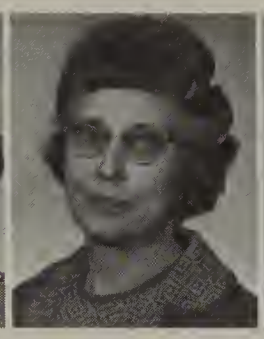

Mrs.
Pope

Mrs.
Sheldon

Mrs.
Simpson

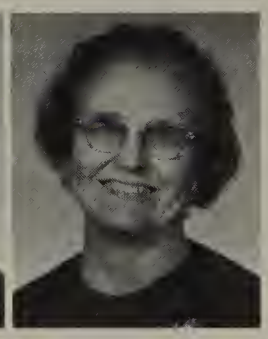

Edna
Smith

Ester
Smith

Miss
Strack

Mrs.
Tyler

Mrs.
Whittemore

Mrs.
Wilkins

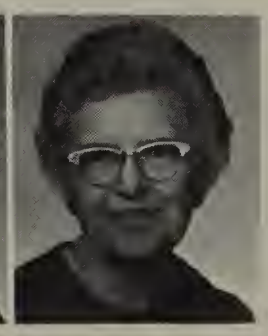

Mrs.
Porter

ATHLETICS

FRONT ROW: G. Bancroft, B. Miller, J. Taylor, R. Chamberlain, L. Huyck, N. Snyder, D. Hall, D. Fox, B. Gazda, SECOND ROW: Managers; B. Sloat, B. Angel, D. Fox, M. Hawley, G. Trembley, D. Simpson, F. Gazda, S. Leonard, A. Huss, T. Schroeder, G. Price, Coach Essenmacher, Asst. Coach Meredith, Managers: K. Grinnell, D. Hier, THIRD ROW: G. Parmenter, R. Warner, B. Richards, T. Binger, W. Underhill, E. Hofacker, R. Sloat, D. Huyck, T. Olson, B. Nemanis, T. Salters, L. Woodworth.

Asst. Coach Meredith, Co-Captains Huyck and Chamberlain, Head Coach Essenmacher.

Dave Fox,
2nd team all-conference was the only underclassman to be selected for an all-conference team.

THE MEAN THIRTEEN

Co-Captain
Len Muyck
2nd Team CMC

Steve Leonard
2nd Team CMC

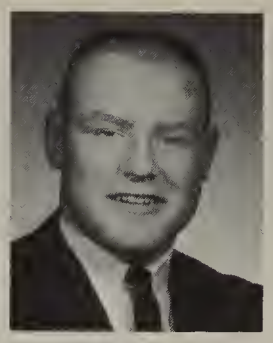

Barry Miller
2nd Team CMC

Norm Snyder

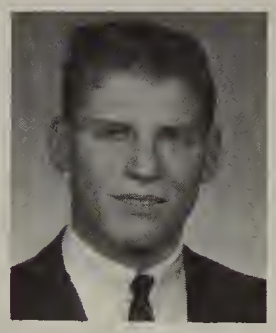

Adrian Huss

Don Fox

Rex Chamberlain
1st Team CMC, Co-Captain
Most Valuable Player
1st Team All-State U.P.I. & A.P.I.
All-Area Wood-TV

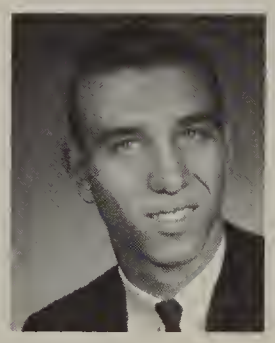

Frank Gazda

Lee Woodworth

Mike Hawley

Bill Richards

Terry Binger

George Parmenter

OFFENSE

SCORES

Owosso St. Paul	6	Ovid	20
Laingsburg	0	Ovid	26
P-W	12	Ovid	33
*Dewitt	0	Ovid	32
Elsie	27	Ovid	0
Bath	13	Ovid	27
Portland	0	Ovid	14
Perry	0	Ovid	26
Fowler	6	Ovid	28

DEFENSE

This Page Sponsored by THE VARSITY CLUB

ACTION

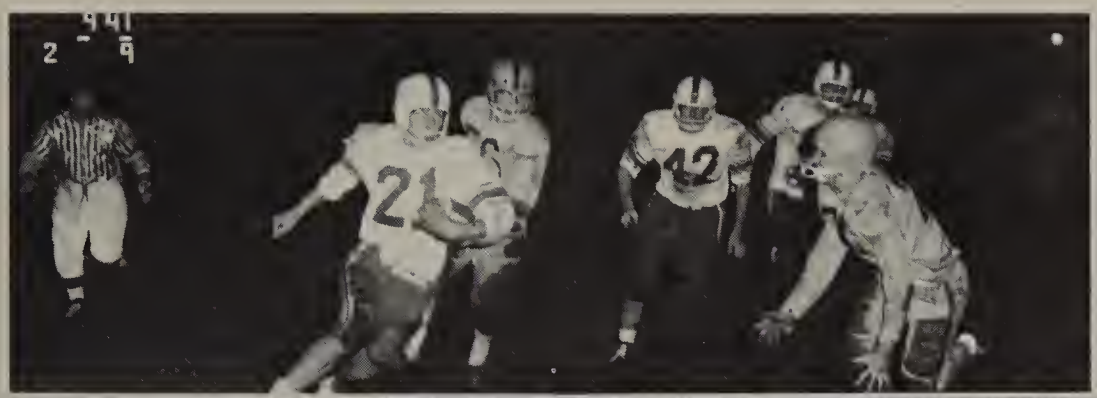

THE TEAM

Michael Hawley
Co-Captain
Most Valuable Player

Lee Woodworth
Co-Captain

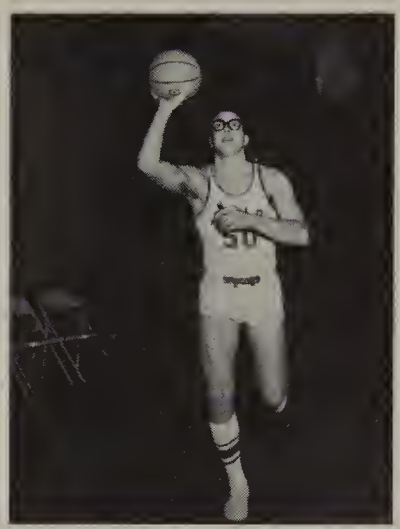

Leonard Huyck

Douglas Behrens

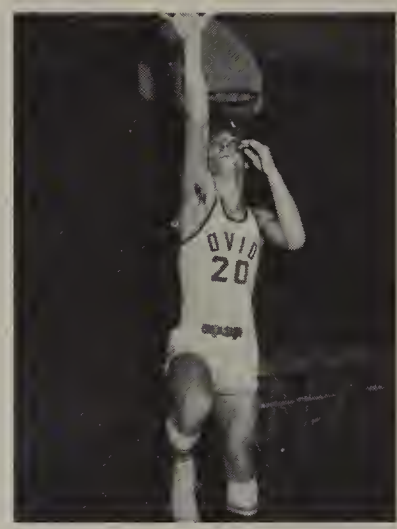

Frank Gazda

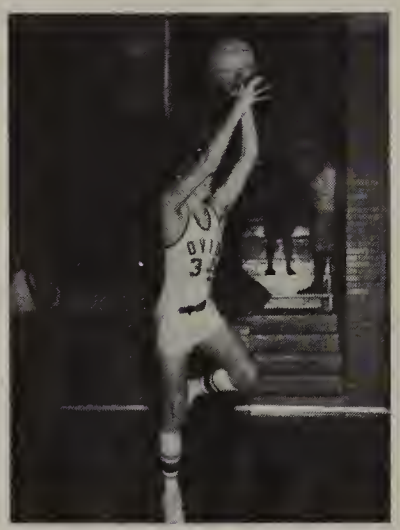

Richard Hall

Ray Chamberlain

Dennis Love

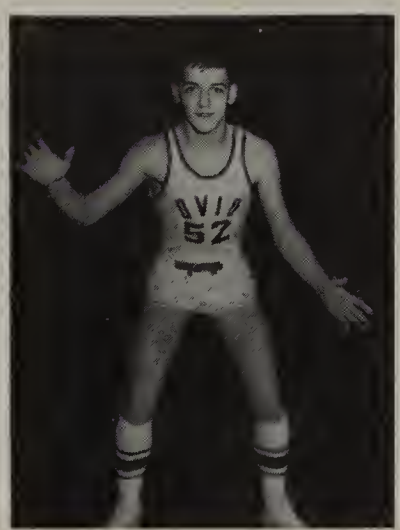

Gale Bancroft

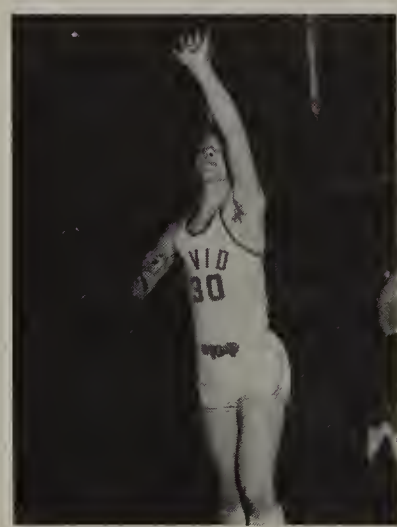

Robert Gazda

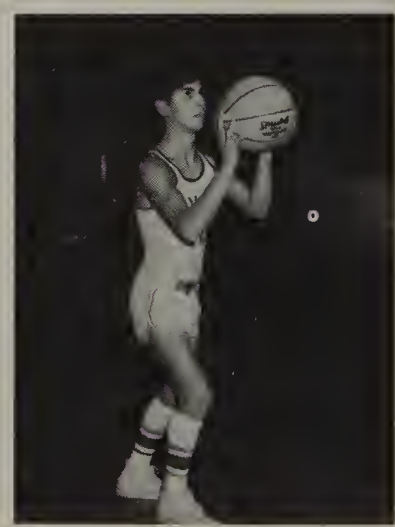

Mike Martinez

OUR DISTRICT CHAMPS

FRONT ROW: M. Martinez, D. Simpson, D. Tubbs, Co-Captain L. Woodworth, Co-Captain M. Hawley, J. Gazda, B. Gazda. SECOND ROW: Manager B. Brynes, D. Hall, G. Bancroft, F. Gazda, L. Huyck, D. Behrens, R. Chamberlain, D. Love, G. Tremblay, Coach Meredith.

Bath	39	Ovid	38
Dewitt	54	Ovid	63
Elsie	68	Ovid	86
Fowler	52	Ovid	41
Portland	95	Ovid	59
*Perry	81	Ovid	88
P-W	64	Ovid	78
Laingsburg	55	Ovid	69
Bath	56	Ovid	80
*Dewitt	79	Ovid	77
Elsie	63	Ovid	97
Portland	53	Ovid	50
Fowler	63	Ovid	54
Perry	57	Ovid	58
P-W	68	Ovid	86
Laingsburg	57	Ovid	63

DISTRICT TOURNAMENTS

P-W	48	Ovid	76
Elsie	33	Ovid	64
Fulton	53	Ovid	70

REGIONAL TOURNAMENT

Grand Rapids Lee	64	Ovid	61

*(Overtime)

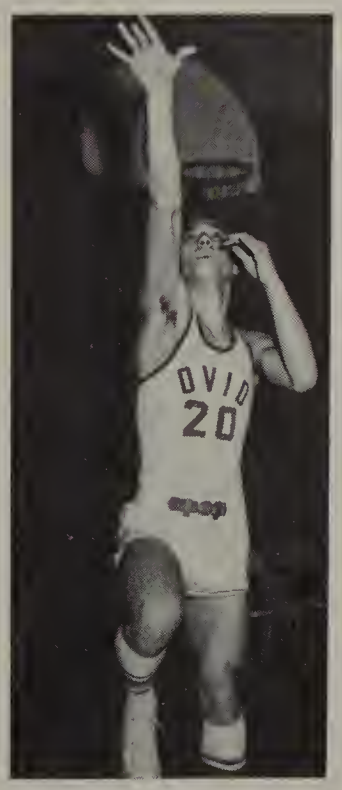

Frank Gazda 2nd team CMC

Coach Meredith

This Page Sponsored by CENTRAL NATIONAL BANK OF ST. JOHNS--Ovid Branch

OUR HEROES IN

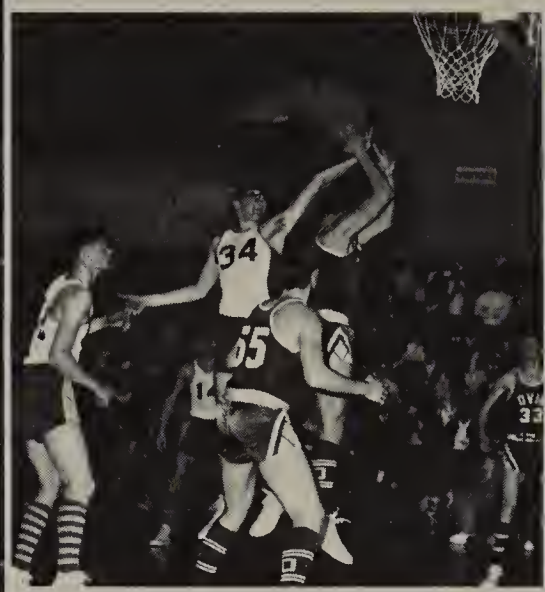

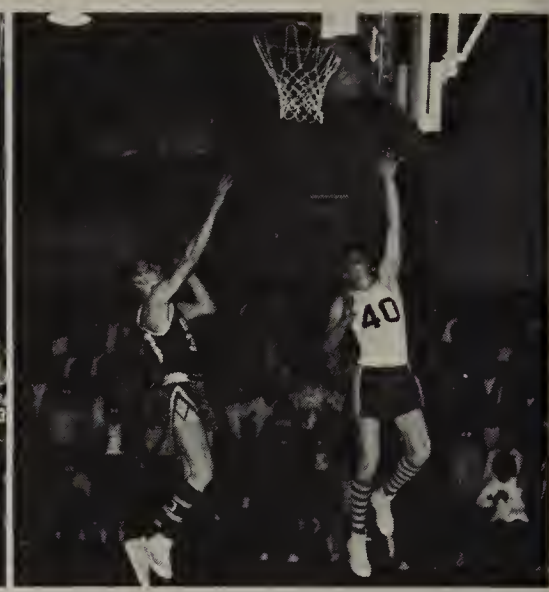

ACTION!!

V-V-FOR-VARSITY

B. Hartsuff, L. Thomas, M. Sincropi, B. Call, L. Flegel, N. Darling

The Varsity in action

This Page Sponsored by THE VARSITY CLUB

JUNIOR VARSITY FOOTBALL

BACK ROW: D. Goodrich, G. Nethaway, R. Green, R. Wyrick, J. Gazda, J. Goodrich, D. Gutshall. MIDDLE ROW: B. Taft, R. Soliz, F. Smith, D. Flegel, D. Young, D. Whitmyer, R. Wilber, D. Bates, P. Sage, N. Schultz, L. Boyer, G. Taylor, P. Patterson. SECOND ROW: D. Hunt, S. Sinicropi, B. Byrnes, T. Hughson, L. Baese, T. Maron, L. Hibbard. FIRST ROW: D. DePond, C. Beach, L. Binger, P. Saxton, N. Dunckel, B. Hudson, G. Nethaway.

FOOTBALL ACTION

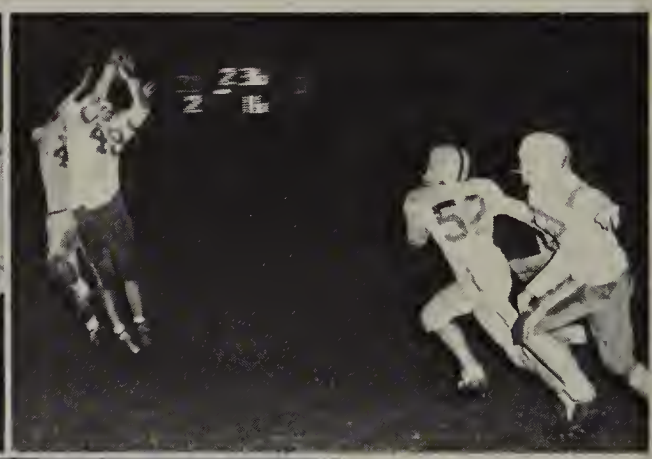

TOMORROW'S BALL BOUNCERS

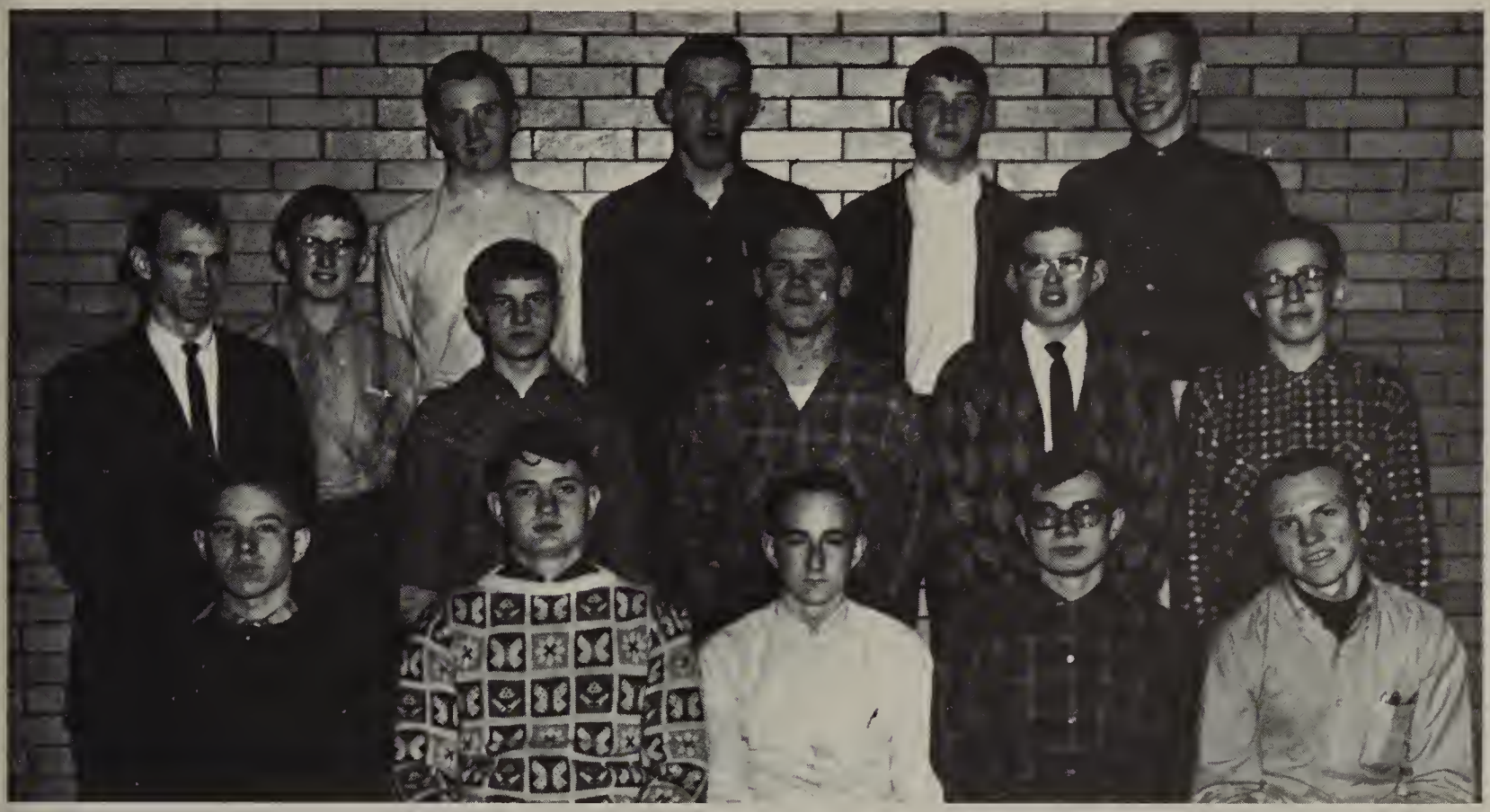

FRONT ROW: J. Gazda, G. Tremblay, D. Tubbs, D. Simpson, R. Green. SECOND ROW: Coach Hose, L. Baese, D. Mole, B. Shinabury, G. Nethaway. THIRD ROW: Manager D. Willet, M. Goodknecht, R. Wyrick, G. Taylor, D. Young.

Bath	48	Ovid	19
Dewitt	31	Ovid	33
Elsie	65	Ovid	19
Fowler	67	Ovid	50
Portland	72	Ovid	37
Perry	57	Ovid	66
P-W	67	Ovid	57
Laingsburg	56	Ovid	52
Bath	56	Ovid	57
Dewitt	45	Ovid	48
Elsie	41	Ovid	70
Portland	68	Ovid	35
Fowler	65	Ovid	24
Perry	59	Ovid	67
P-W	76	Ovid	70
Laingsburg	50	Ovid	52

This Page Sponsored by THE B. &D. SNACK SHOP

FUTURE FORCES

Karen Hawley

Linda Clock

Dee Johnson

JV-Cheerleaders in action

Debbie Chamberlain

Ginny Wolfe

Karen Alderman

This Page Sponsored by V. L. MOORE & SON CHEVROLET SALES, INC.

BASEBALL

BACK ROW: D. Love, D. Fox, D. Tubbs, J. Gazda, N. Dunckel. CENTER ROW: Coach Goebel, D. Bates, R. Salisbury, D. Young, M. Martinez, R. Gazda, D. Mulder. THIRD ROW: T. Plowman, Manager, G. Bancroft, D. Behrens, D. Borton, D. Simpson, D. Klabak, Manager.

CMC "First Team" Choices

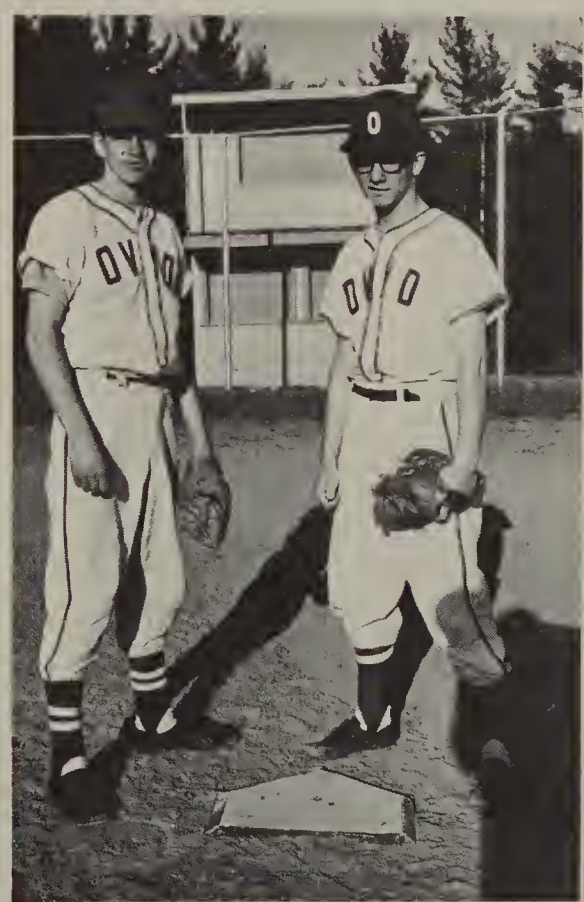

D. Love and D. Borton

THE STRONG AND THE FLEET

BACK ROW: (Left to Right) Coach Essenmacher; Bob Wilbur, T. Olson, D. Hunt; D. Ladiski, R. Wyrick, R. Chamberlain, F. Gazda, L. Huyck, J. Taylor, D. Hall, B. Miller, Manager. SECOND ROW: D. Heinrich, D. Goodrich, D. Mole, S. Sinicropi, B. Nethaway, T. Schroeder, B. Nemanis, T. Hughson, G. Tremblay, Manager. FRONT ROW: K. Miller, L. Baese, T. Binger, E. Isenhower, D. Flegel, D. Gutshall, R. Sloat, G. Taylor.

ORGANIZATIONS

SENIOR BAND

FIRST ROW: D. Foerch, J. Warren, M. Price, S. Jenks, D. Kusenda, N. Shinabery, B. Seward, S. VanDyne, M. Ziegs, J. Bates. SECOND ROW: J. Wilkins, D. Buck, S. Saxton, R. Spayde, S. Miller, P. Wilson, V. Lyon, K. Beach, K. Hallead, S. McCreery, M. Semans, B. Hallead, P. Sipkovsky, T. Rasmussen, B. Cupchack, B. Parmenter, J. Maron. THIRD ROW: M. VanSice, L. Hallead, S. Cornell, J. Palatka, B. Hudson, C. Rivest, R. Warren, S. Seward, C. Barthel, D. Bates, K. (Ziegs) Welter, D. DePond, K. Jackson, E. Richards, B. Shihabery, G. Bancroft, B. Foerch, B. Lyon, F. Fowler, J. Yerrick, S. Nemanis, D. Simpson, S. Surik. FOURTH ROW: C. Seward, B. Mead, L. Patterson, B. Taft, D. Goodrich, J. Wiegel, D. Borton, D. Das, J. Craig, B. Nethaway, R. Gleason, Mr. Thayer, B. Dennison, T. Maron, D. Woodruff.

MAJORETTES

B. Cupchack, M. Semans, J. Warren, S. Jenks, K. (Ziegs) Welter, S. VanDyne.

DIRECTOR

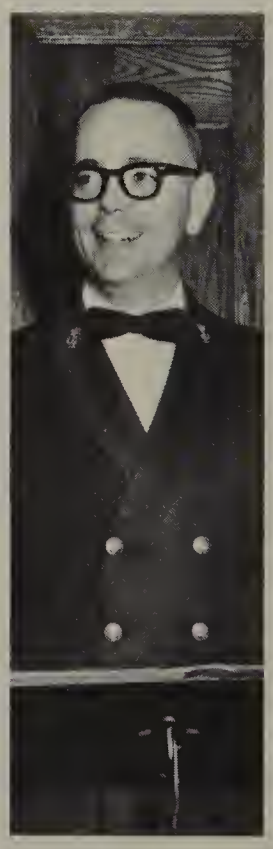

Mr. Thayer

DRUM MAJOR

D. Foerch

This Page Sponsored by THE BAND.

ORCHESTRA

FIRST ROW: P. Wilson, D. Foerch, M. Semans, C. Seward, J. Wiegel, D. Borton, D. Simpson, J. Yerrick.
SECOND ROW: P. Sipkovsky, B. Cupchack, R. Gleason, S. Surik, D. Bates, K. (Ziegs) Welter, D. DePond.

BAND COUNCIL

Student Director
Chip Seward

FIRST ROW: J. Wiegel, K. (Ziegs) Welter, D. Borton, M. Ziegs, C. Seward, E. Richards. SECOND ROW: J. Bates, D. Foerch, B. Cupchack, C. Barthel, C. Rivest, B. Foerch, D. Woodruff, D. Das.

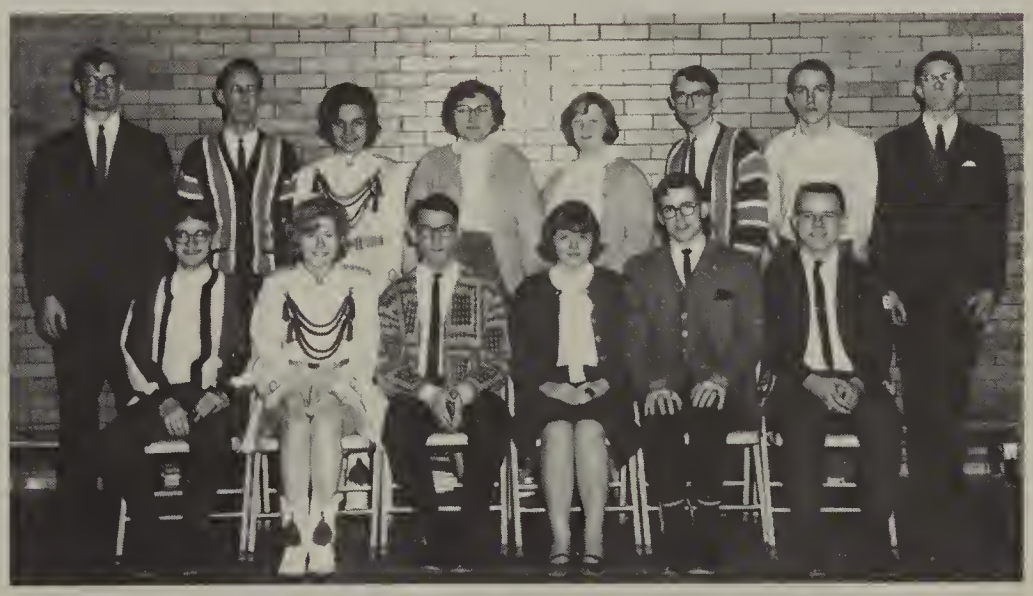

OFFICERS: Pres., D. Borton; Vice-Pres., K. (Ziegs) Welter; Sec., M. Ziegs; Treas., D. Fiegel.

This Page Sponsored by THE OVID HIGH SCHOOL BAND.

CHORUS

FIRST ROW: J. Sherwood, L. Eby, S. Nemanis, V. Wolfe, A. Buck, L. Thomas, S. Hall, N. Darling, L. Flegel, S. Van Dyne, Nina Rogers, K. Craig, B. Mead, S. Surik. SECOND ROW: Mr. Thayer, L. Underhill, V. Wonsey, C. Carr, G. Doubrava, J. Smith, L. Swender, D. Bigelow, J. Beach, P. Blakney, D. Cleveland, K. Storey, C. Leland, K. Curtis, K. Sloat, L. Green, I. Squiers, G. Thelen, P. Corp. THIRD ROW: C. Cleveland, J. Jelinek, M. Patrick, D. Chaffee, K. Hawley, D. Kunkel, S. Everts, R. Mulder, S. Crippin, L. Clock, B. Call, D. Thelen, P. Harrington, L. Green, V. Villarreal, M. Miller, B. Holczman, M. Oberlin. FOURTH ROW: B. Nemanis, G. Saxton, R. Doyle, R. Chamberlain, D. Ladiski, R. Montague, J. Coe, F. Jackson, K. Saxton, R. Palatka, M. Hawley, D. Fox, S. Villarreal, L. Cooper, T. Binger, B. Howard, D. Heinrich, J. Johnson. FIFTH ROW: R. Vincent, W. Taylor, R. Walter, T. Salters, R. Salisbury, P. Salinaz, M. Welter, A. Huss, E. Hofacker, G. Buck, D. McKay, W. Underhill, J. Thelen, J. Monroe, T. Rasmussen.

Sylvia Surik--Accompanist

Pete Salinaz--Student Director

This Page Sponsored by THE OVID OIL COMPANY

F.T.A.

FIRST ROW: K. Sloat, B. Lyon, J. Yerrick, S. VanDyne, J. Warren. SECOND ROW: S. Jenks, B. Cupchack, D. Borton, G. Tremblay, S. Surik, K. Beach. THIRD ROW: P. Sipkovsky, J. Chaffee, R. Green, D. Foerch, J. Miller, L. Green.

OFFICERS

K. Sloat, Historian; B. Lyons, Secretary; J. Yerrick, President; J. Warren, Parliamentarian; S. VanDyne, Vice-President; S. Surik, Treasurer.

This Page Sponsored by BRIGGS FLORAL AND GIFT SHOP

F.F.A.

FIRST ROW: J. Gazda, L. Baese, G. Taylor, T. Olson, D. Mulder, Robert Davis, J. Welton, D. Boyer, J. Thelen. SECOND ROW: Mr. Ackley, L. Huyck, D. Jandik, G. Saxton, K. Miller, N. Jorae, T. Hughson, A. Huss, S. Slocum, P. Weller. THIRD ROW: D. Huyck, J. Grounds, L. Cooper, R. Palatka, B. Richards, N. Schultz, D. Robinson, J. Craig, D. Gruesbeck, C. Seidel, J. Sherwood, H. Miller, E. Holfacker, M. Stevens, D. Whitmyer, F. Gazda, D. Behrens, T. Olson, D. Furnish, D. Austin. FOURTH ROW: R. Wyrick, S. Seelhoff, R. Montague, T. Parks, C. Hathaway, G. Price, R. Doyle, D. Bonsor, G. Sills, R. Warner, R. Roberts.

OFFICERS

Mr. Ackley; L. Huyck, President; D. Jandik, Vice President; G. Saxton, Secretary; T. Hughson, Sentinel; K. Miller, Reporter; N. Jorae, Treasurer; R. Montague, Junior Senator.

This Page Sponsored by OVID FARMER'S ELEVATOR

F.H.A.

FIRST ROW: S. Miller, J. Maron, M. VanSice, K. Robinson, J. Jelinek, J. Jelinek, C. Tribfelner, L. Green, M. Patrick, J. Tody, P. Orweller, K. Hawley. SECOND ROW: M. Semans, D. Kunkel, K. Curtis, M. Oberlin, E. Radke, N. Walter, C. Leland, Mrs. Hall, S. Crippin, R. Mulder, L. Baese, S. Surik, K. Snyder. THIRD ROW: A. Aldrich, H. Squiers, A. Leonard, J. Peterson, S. Jenks, K. Alderman, S. Nemanis, D. Thelen, G. Doubrava, A. Cornell, D. McDiarmid, C. Squiers, C. Saxton, M. Ziegs, B. Mead, L. Green, S. Miller, M. Paksi, A. Buck, B. Parmenter, B. Call, J. Warren. FOURTH ROW: C. Carr, C. Hughson, B. Lyon, C. Rivest, P. Blakney, S. Saxton, S. Weller, S. Squiers, K. Wyrick, J. Palatka, S. Ackels.

OFFICERS

OFFICERS: S. Surik, Pianist; N. Walter, Treasurer; C. Leland, Vice President; E. Radke, Honorary Member; L. Baese, Song Leader; M. Oberlin, Parliamentarian; R. Mulder, Secretary; S. Crippin, President; S. Dietrich, Historian.

This Page Sponsored by LINDA LOU'S BEAUTY SALON

PEP CLUB

FIRST ROW: K. Hawley, L. A. Flegel, B. Call, A. Sinicropi, M. Huss. SECOND ROW: L. Huss, L. Thomas, N. Darling, B. Hartsuff, Sponsor, Nancy Jensen. THIRD ROW: G. Wolfe, C. Rivest, D. Chamberlain, K. Seconsky, K. Alderman, J. Warren, S. Miller, D. Myers, K. Hawley, D. Johnson. FOURTH ROW: B. Seward, L. Clock, S. Crippin, L. Baese, S. McCreery, K. Beach, S. Seward.

VARSITY CLUB

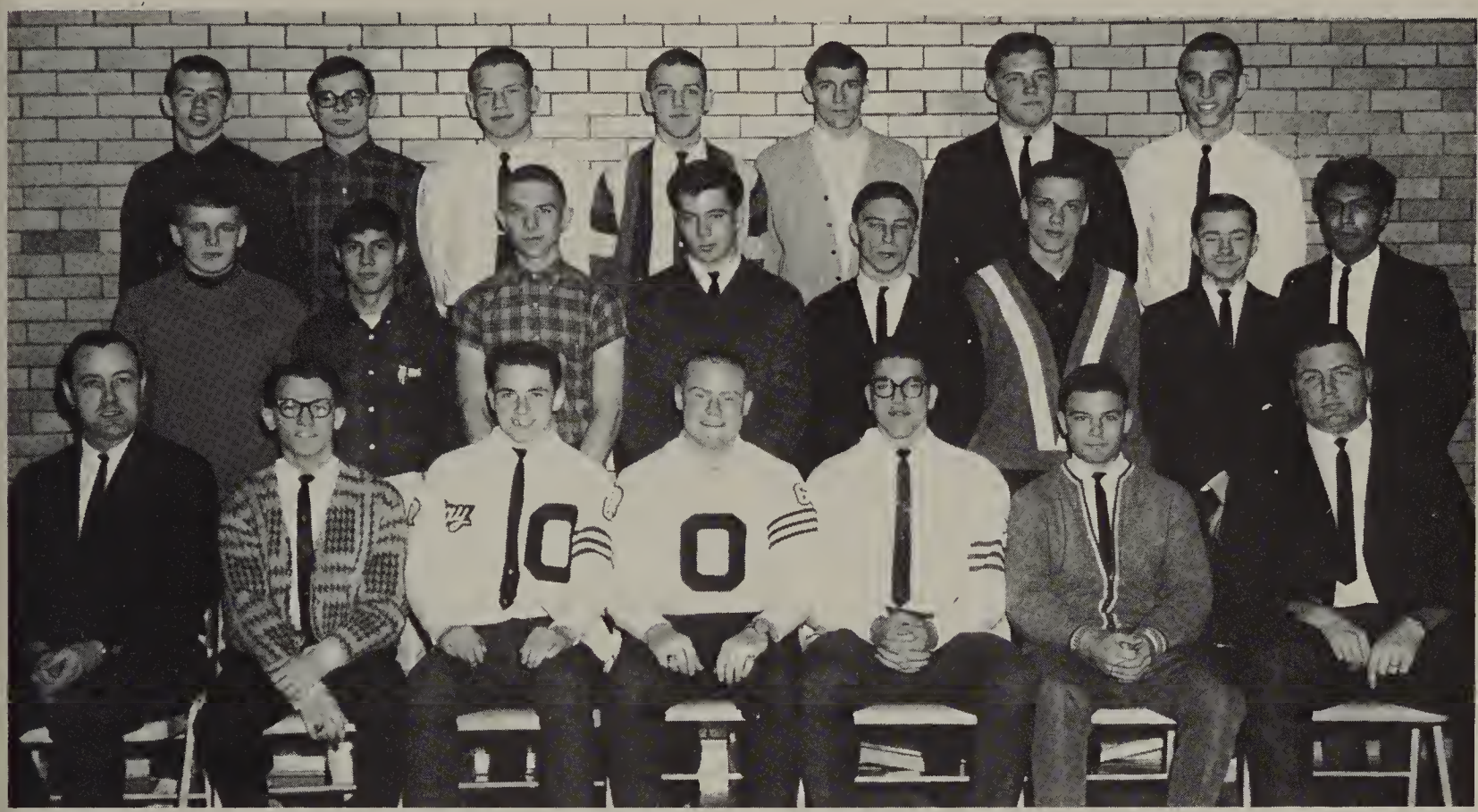

FIRST ROW: Coach Meredith, D. Borton, R. Chamberlain, B. Miller, L. Huyck, N. Snyder, Coach Essenmacher.
SECOND ROW: A. Crippin, M. Martinez, B. Gazda, T. Salters, S. Leonard, R. Salisbury, T. Binger, P. Salinaz.
THIRD ROW: D. Love, D. Simpson, B. Nemanis, G. Bancroft, D. Hall, W. Taylor, F. Gazda.

OFFICERS

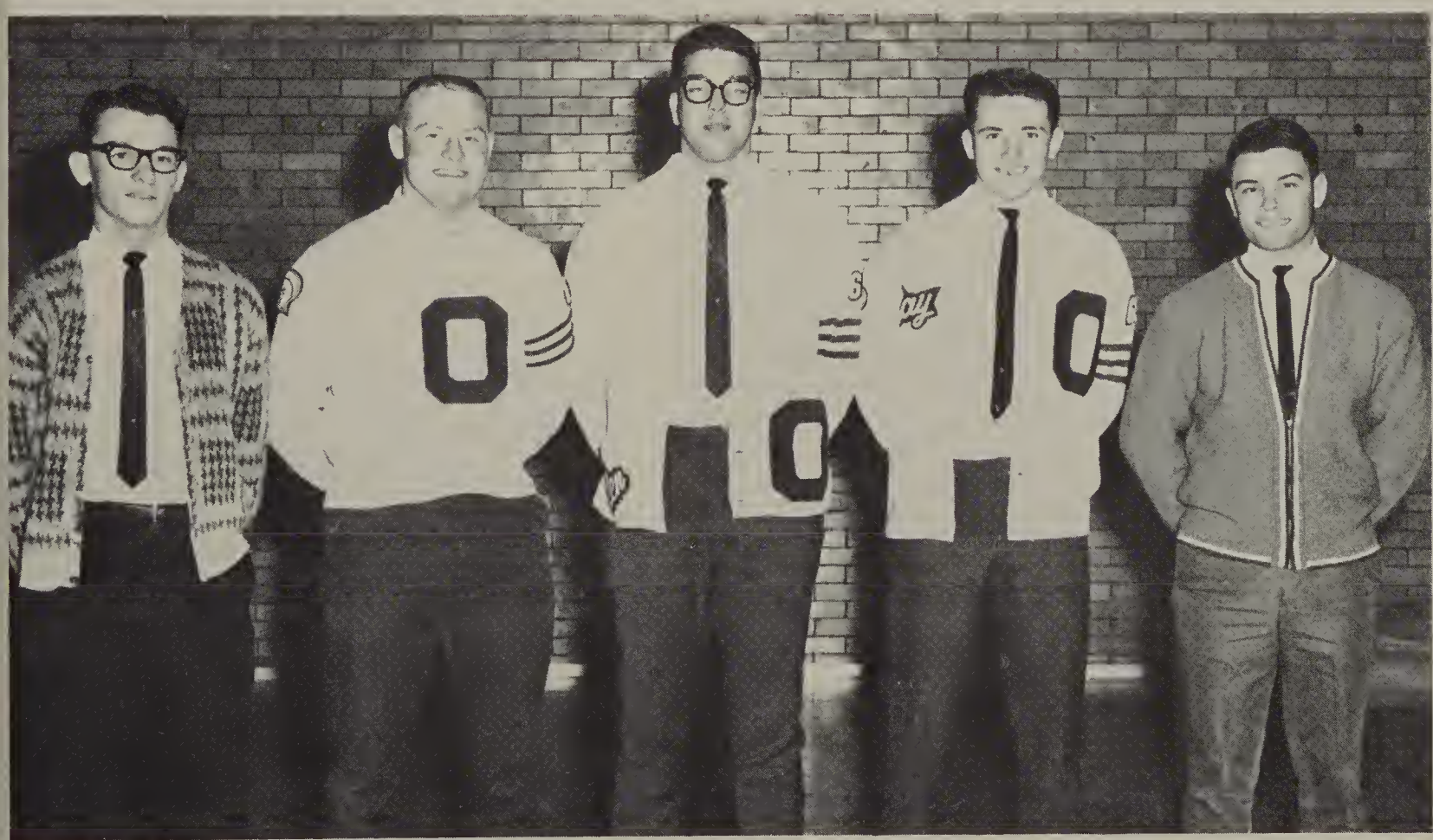

Pres., N. Snyder, Vice-pres., D. Borton, Sec., L. Huyck, Treas., B. Miller, Sergeant-of-Arms, R. Chamberlain.

This Page Sponsored by THE VARSITY CLUB.

THE TROUBADORS

FIRST ROW: S. Seward, S. McCreery, S. Surik, K. Hawley, S. Nemanis. SECOND ROW: L. Cooper, S. VanDyne, H. Squiers, K. Snyder, P. Darling, N. Darling, S. Crippin, Sponsor, Mr. Keating, D. Mole. THIRD ROW: D. Thelen, S. Weller, E. Radke, I. Squiers, C. Squiers, D. Chamberlain, K. Hawley, D. Johnson, D. Hiller, S. Hall, M. Huss, G. Thelen, C. Seward. FOURTH ROW: G. Doubrava, D. Fox, E. Hofacker, J. Yerrick, M. Hawley, L. Patterson, P. Salinaz, J. Smith.

HONOR SOCIETY

FIRST ROW: Sponsor, Mr. Flaugher, J. Tody, E. Betts, J. Warren, D. Borton, D. Foerch, B. Cupchack. SECOND ROW: A. Buck, B. Hallead, A. Sinicropi, B. Call, D. Chamberlain, D. Johnson, L. A. Flegel, S. VanDyne, S. Surik. THIRD ROW: J. Craig, B. Foerch, D. Kusenda, D. Jandik, R. Darling, M. Welter, J. Bates.

NATIONAL HONOR SOCIETY

STUDENT COUNCIL

FIRST ROW: B. Seward, S. McCreery, D. Borton, S. Surik, A. Sinicropi. SECOND ROW: N. Sinabery, J. Peterson, E. Betts, D. Bates, L. A. Flegel. THIRD ROW: R. Warren, B. Hudson, M. Ziegs, J. Miller.

OFFICERS

Secretary, S. McCreery; President, D. Borton; Vice-president, S. Surik; Treasurer, B. Seward.

DEBATE AND DISCUSSION TEAMS

FIRST ROW: B. Chapman, Coach, Mrs. Kelley, L. A. Flegel. SECOND ROW: T. Binger, D. Foerch, J. Bates, C. Seward, R. Darling.

HAM RADIO CLUB

FIRST ROW: D. McKay, J. Bates, B. Foerch. SECOND ROW: R. Warren, J. Wiegel, Coach, Mr. Hamer, G. Nethaway, G. Nethaway, D. Robinson.

ANNUAL STAFF

FIRST ROW: G. Price, B. Cupchack, J. Wiegel, S. Surik, R. Green. SECOND ROW: Sponsor, Mr. Kelley, J. Warren, L. A. Flegel, B. Chapman, C. Leland, J. Chaffee, E. Betts, B. Call. THIRD ROW: M. Welter, J. Yerrick, B. Miller, J. Bates, P. Salinaz, D. Fox.

ACTIVITIES

QUEEN KATHY

Queen Kathy Reigns

Coaches Concern
Unnecessary

Not Really!

This Page Sponsored by V. L. MOORE & SON CHEVROLET SALES, INC.

Victory Bound

Um-m-m Good !

If we only had our spikes !

This Page Sponsored by CENTRAL NATIONAL BANK OF ST. JOHNS--Ovid Branch

LEAVING MANY MEMORIES

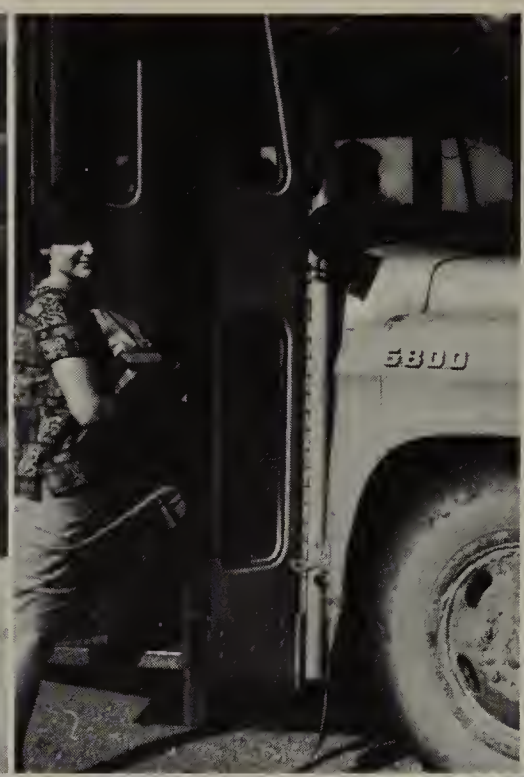

Our school, our community, and our nation, in addition to the Class of 1965, benefited from our "exposure" to Ellen Radke, who became our own special "fraulein."

As our first foreign exchange student, Ellen won a place in our hearts and memories. We will never forget Ellen and our experiences will cause us to look forward with pleasure to future exchange students.

E L L E N

OUR EXCHANGE STUDENT

R
A
D
K
E

On the preceding page and this, we perpetuate our memories of Ellen as the remainder of the book will, we hope, remind Ellen of us.

And so, Ellen, we must say: "auf Wiedersehen," but only until we meet again--which for your many friends in Ovid will never be too soon.

OUR

The many faces of our town.

This Page Sponsored by DR. LOUIS I. TERPSTRA, JR.

TOWN

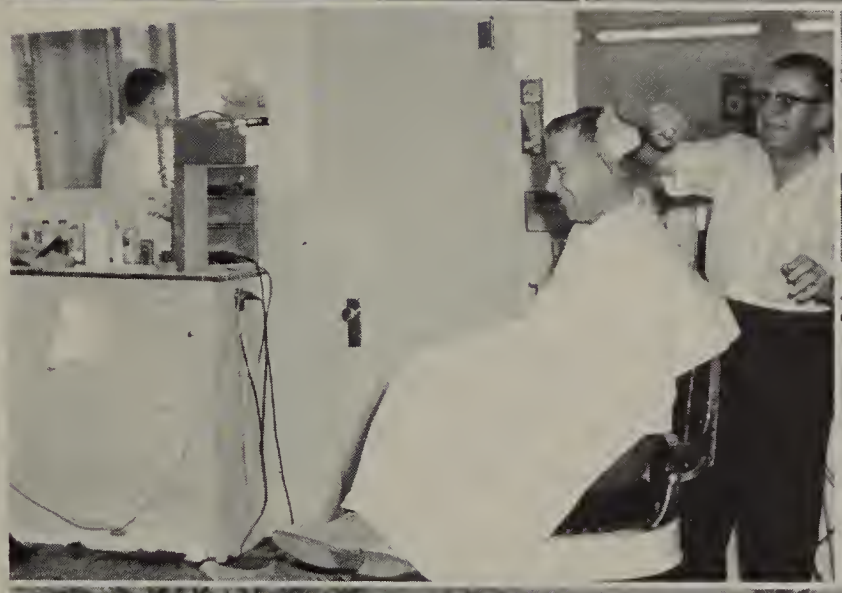

The school, Main street, The Post Office, and the library contrast the old, new, and "middle-age of "Our Town." The Picture at upper left shows long-time barber, "Stub" Stedman (who recently passed away) and his assistant who is the new owner of the barber shop. At upper right, "Chuck" Moore pumps gas for a customer "on the go."

This Page Sponsored by NEMANIS ELECTRIC CO.

CHRISTMAS PLAY

BUS DRIVERS

Left to Right: F. Worden, J. Criner, D. Cutler, D. Hill, R. Hamer, J. Schroeder, L. Peters, N. Seelhoff, S. Sherwood, Not Pictured: A. Ackley, E. Kelley, W. McCreery.

CUSTODIANS

Custodians: Left to Right, L. Brandel, R. Hamer, D. Crosslan.

The Staff of tye 1965 Roman Scribe extend their appreciation for the financial support provided by many individuals and businesses which helped to make possible this larger and more comprehensive version of the 1965 Scribe.

Wherever and whenever possible, we have listed the names of sponsors at the bottom of pages within the yearbook.

Other sponsors are listed below:

JENK'S DRUGSTORE
BANCROFT'S CLOTHING
OVID SERVICE AGENCY, INC.
HOWARD'S STANDARD SERVICE
GINTHER'S FOODLAND--OVID
CLOCK'S CLEANERS
GAMBLE'S--OVID
OVID TEXACO SERVICE
R. C. TEMPLE CO.
OVID AIR SERVICE
KEN'S CASH MARKET
DICK'S BODY SHOP
DARLING'S
GUMAER LUMBER & COAL CO.
JIM'S SUPER SERVICE
SILLAWAY HARDWARE
THE C. & M. SHOP
BURTON CORNER'S MOBIL

TOM'S WESTERN STORE
MARON'S IGA FOODLINER
ELSIE REAL ESTATE--STAN LOZNAK
OVID REGISTER UNION
MICHIGAN MILK PRODUCERS ASS'N
VAUGHAN'S SEED COMPANY
RAY'S GULF SERVICE
MEAD'S SALES AND SERVICE
TYLER'S FURNITURE
DEAN'S BARBER SHOP
PARKER'S NEW AND USED FURNITURE
KAUFMAN'S CONSTRUCTION
HAROLD BOYER
HUSS DENTAL LABORATORY
DR. R. C. BEACH
JOE MICHUTKA
LAWRENCE WOODWORTH
GENE'S IGA FOODLINER--ELSIE

AMERICAN YEARBOOK COMPANY
HANNIBAL, MISSOURI

AUTOGRAPHS